

# **APPENDIX C: EXISTING CONDITIONS MAPS**

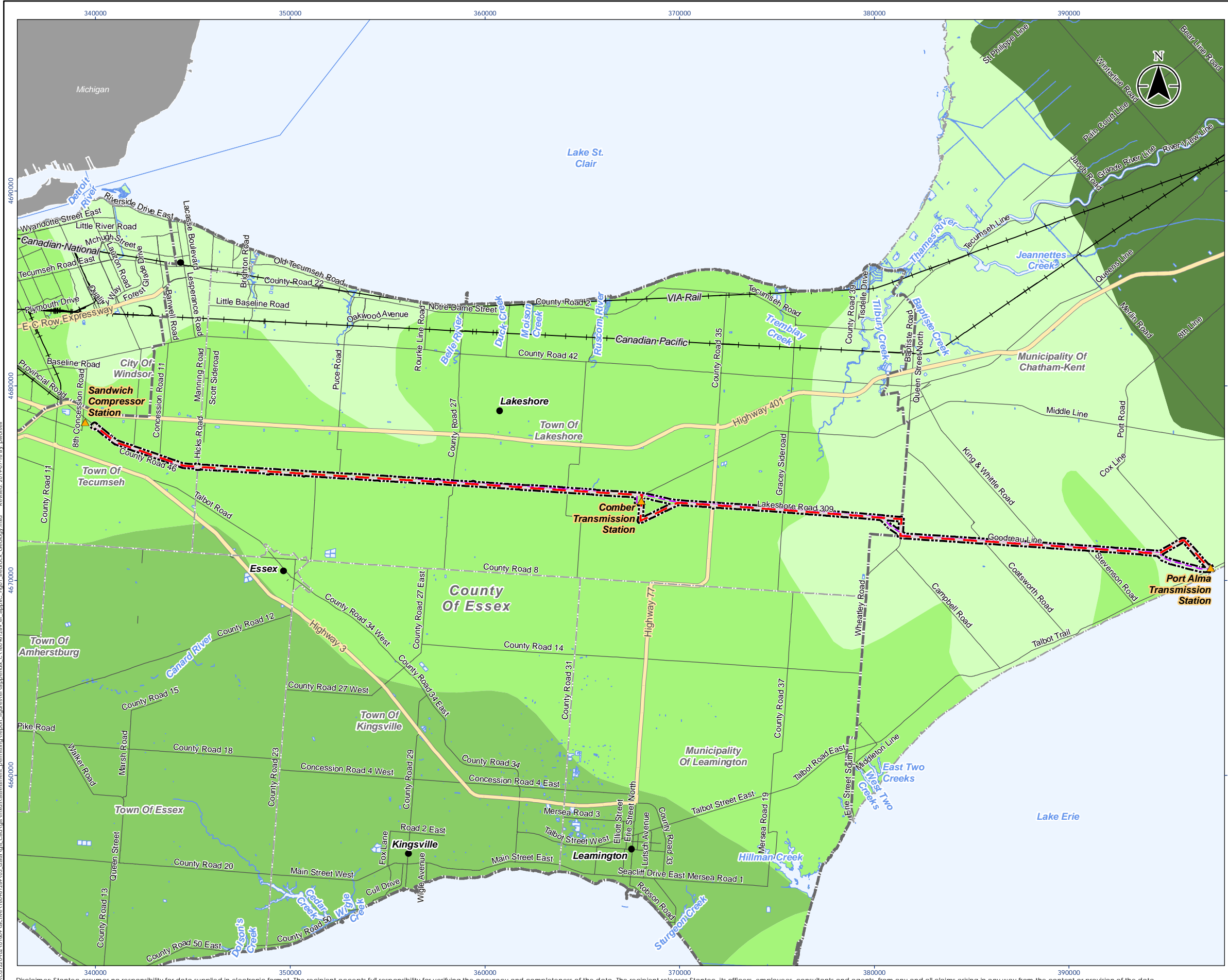

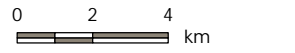

- Legend**
- Study Area
  - ▲ Existing Enbridge Gas Station
  - Preferred Route
  - Existing Pipeline Proposed for Decommissioning
  - Railway
  - Waterbody
  - Municipal Boundary, Upper
  - Municipal Boundary, Lower
- Bedrock Geology**
- 59a: Hamilton Gp.
  - 59c: Dundee Fm.
  - 59d: Detroit River Gp.; Onondaga Fm.
  - 60a: Kettle Point Fm.



1:200,000 (At original document size of 11x17)

- Notes**
1. Coordinate System: NAD 1983 UTM Zone 17N
  2. Base features produced under license with the Ontario Ministry of Natural Resources and Forestry © Queen's Printer for Ontario, 2019.
  3. Bedrock geology data source: Ontario Geological Survey 2011, 1:250 000 scale bedrock geology of Ontario; Ontario Geological Survey, Miscellaneous Release-Data 126-Revision 1. ISBN 978-1-4435-5704-7 (CD) ISBN 978-1-4435-5705-4

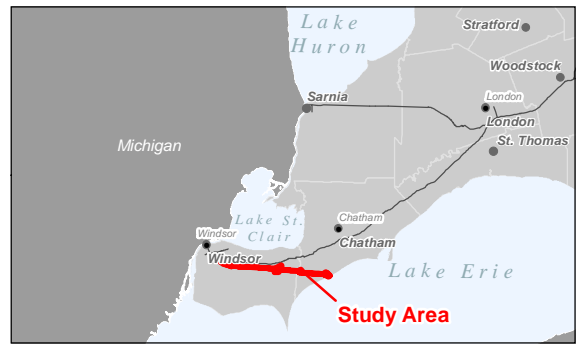

Project Location: County of Essex and the Municipality Of Chatham-Kent  
 Prepared by PW on 2019-07-16  
 Technical Review by ST on 2019-05-06

Client/Project: ENBRIDGE GAS INC. WINDSOR LINE REPLACEMENT

Figure No. 1

Title: Bedrock Geology



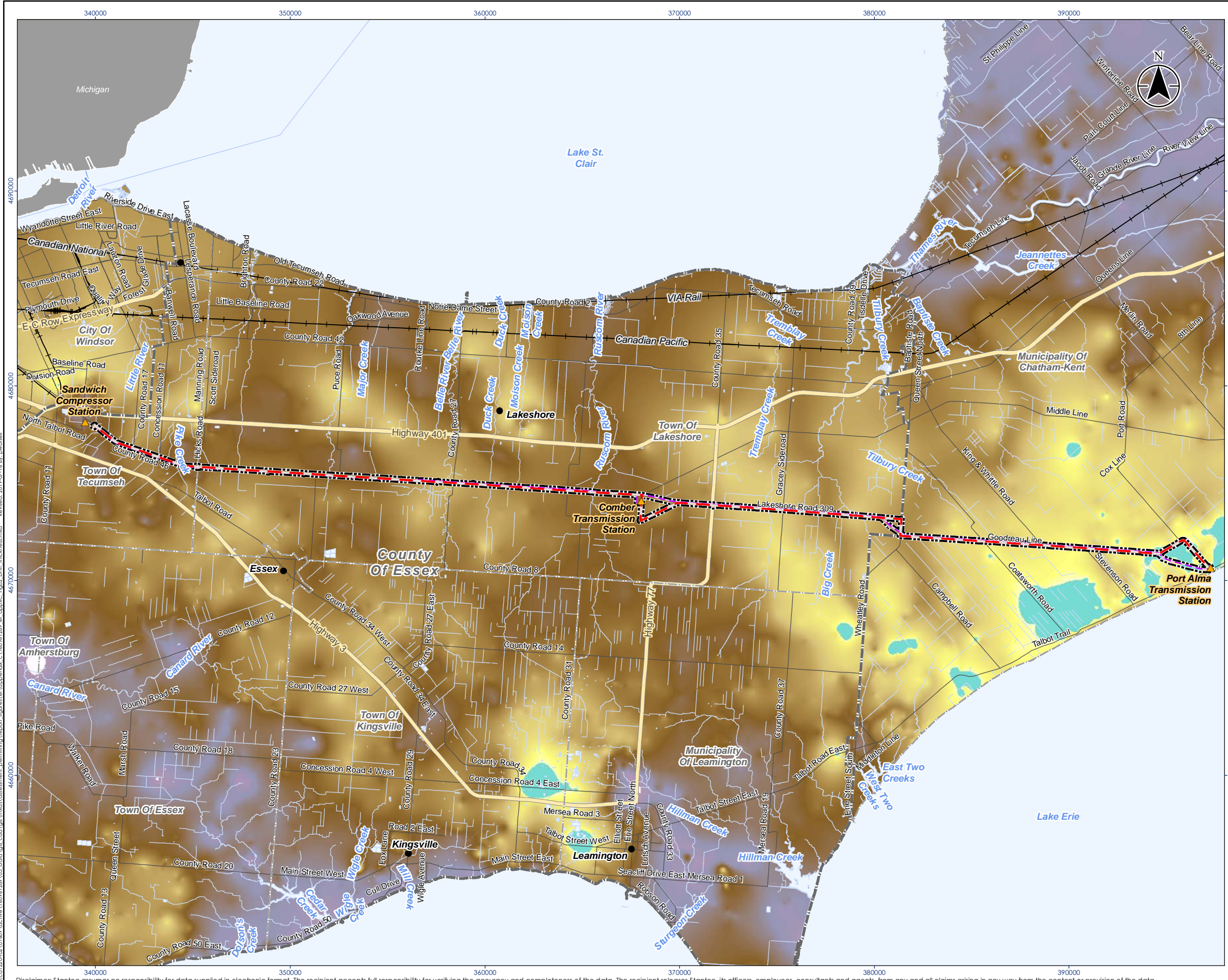

- Legend**
- Study Area
  - ▲ Existing Enbridge Gas Station
  - Preferred Route
  - Existing Pipeline Proposed for Decommissioning
  - Railway
  - Watercourse
  - Municipal Boundary, Upper
  - Municipal Boundary, Lower
  - Waterbody

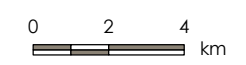
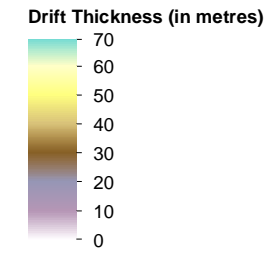

1:200,000 (At original document size of 11x17)

- Notes**
1. Coordinate System: NAD 1983 UTM Zone 17N
  2. Base features produced under license with the Ontario Ministry of Natural Resources and Forestry © Queen's Printer for Ontario, 2019.
  3. Drift thickness data source: Gao, C., Shiota, J., Kelly, R.I., Brunton, F.R. and van Haften, S. 2006. Bedrock topography and overburden thickness mapping, Southern Ontario; Ontario Geological Survey, Miscellaneous Release—Data 207.

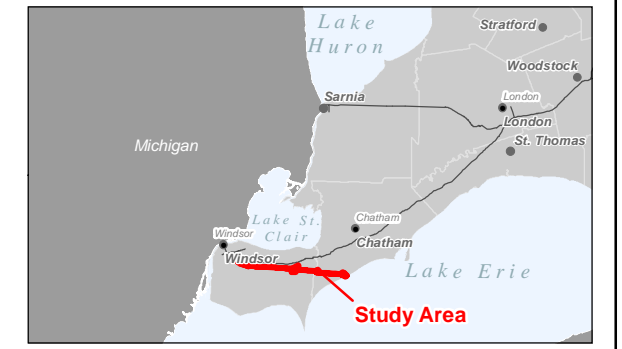

Project Location: County of Essex and the Municipality of Chatham-Kent  
 Prepared by PW on 2019-07-16  
 Technical Review by ST on 2019-05-06

Client/Project: ENBRIDGE GAS INC. WINDSOR LINE REPLACEMENT

Figure No. 2  
 Title: Drift Thickness



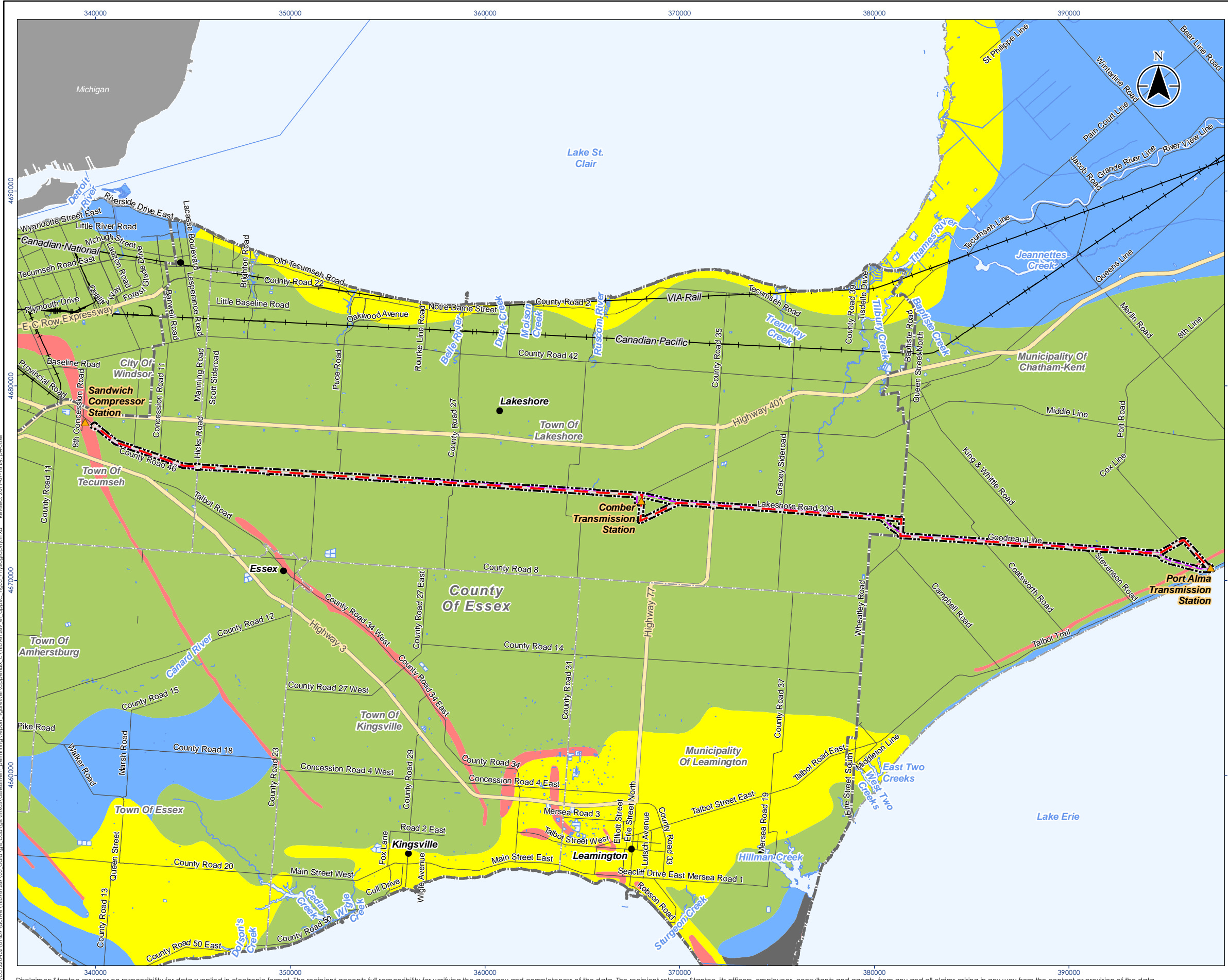

- Legend**
- Study Area
  - ▲ Existing Enbridge Gas Station
  - Preferred Route
  - Existing Pipeline Proposed for Decommissioning
  - Railway
  - Waterbody
  - Municipal Boundary, Upper
  - Municipal Boundary, Lower
- Physiography**
- 8: Bevelled Till Plains
  - 11: Sand Plains
  - 12: Clay Plains
  - 14: Beaches
  - 17: Peat And Muck

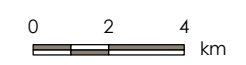

1:200,000 (At original document size of 11x17)

- Notes**
1. Coordinate System: NAD 1983 UTM Zone 17N
  2. Base features produced under license with the Ontario Ministry of Natural Resources and Forestry © Queen's Printer for Ontario, 2019.
  3. Physiography data source: Chapman, L.J. and Putnam, D.F. 2007. Physiography of southern Ontario; Ontario Geological Survey, Miscellaneous Release—Data 228.

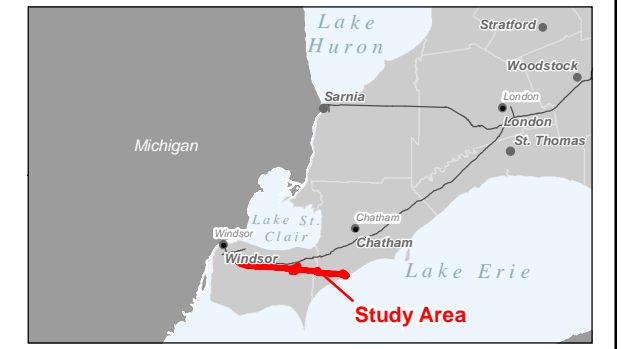

Project Location: County of Essex and the Municipality of Chatham-Kent  
 Prepared by PW on 2019-07-16  
 Technical Review by ST on 2019-05-06

Client/Project: ENBRIDGE GAS INC. WINDSOR LINE REPLACEMENT

Figure No. 3

Title: Physiography



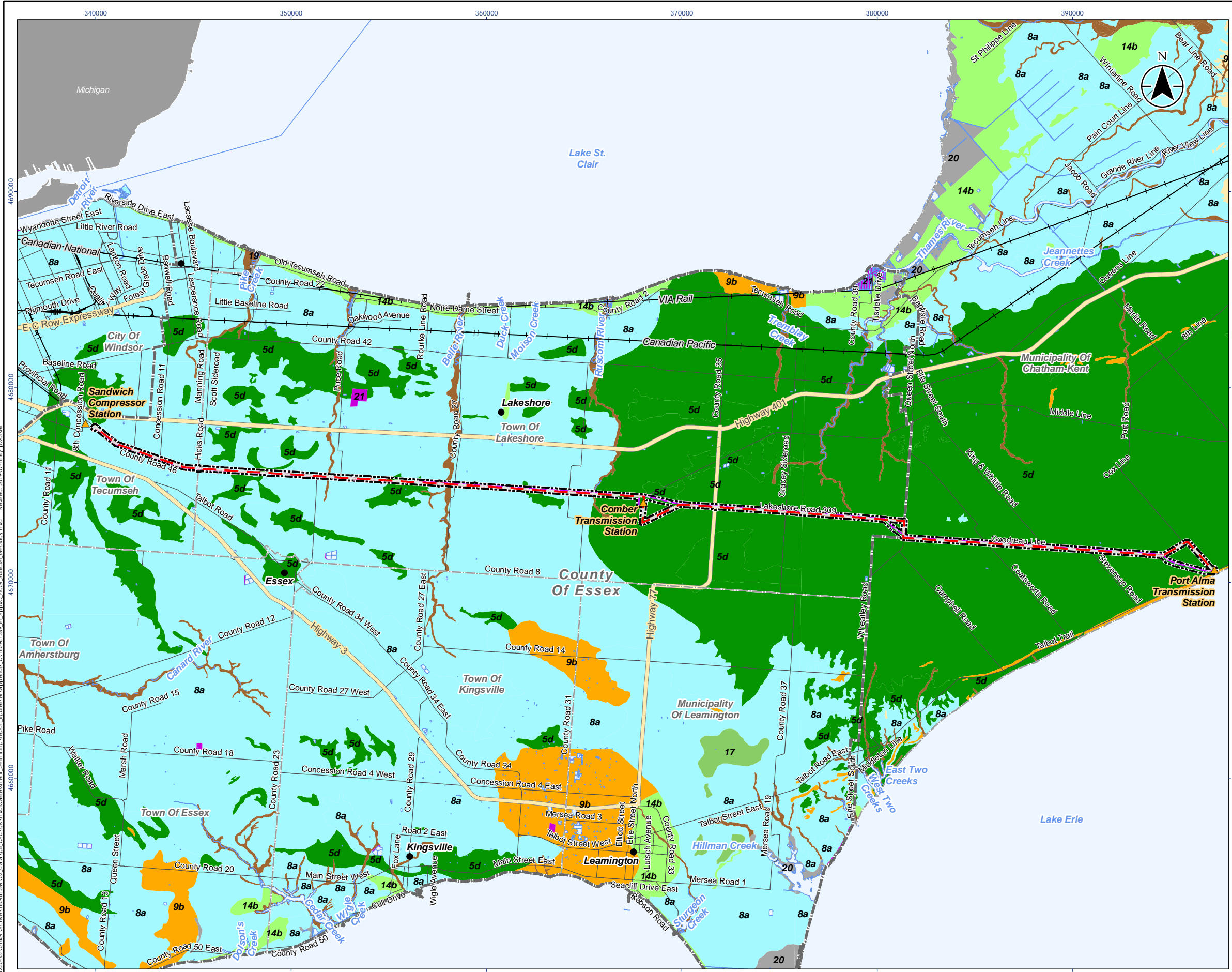

- Legend**
- Study Area
  - Existing Enbridge Gas Station
  - Preferred Route
  - Existing Pipeline Proposed for Decommissioning
  - Railway
  - Waterbody
  - Municipal Boundary, Upper
  - Municipal Boundary, Lower
- Surficial Geology**
- 5d: Glaciolacustrine-derived silty to clayey till
  - 8a: Fine-textured glaciolacustrine deposits (Massive-well laminated)
  - 9: Coarse-textured glaciolacustrine deposits
  - 9b: Coarse-textured glaciolacustrine deposits (Littoral-foreshore deposits)
  - 12: Older alluvial deposits
  - 14b: Coarse-textured lacustrine deposits (Littoral-foreshore deposits)
  - 17: Eolian deposits
  - 19: Modern alluvial deposits
  - 20: Organic deposits
  - 21: Man-made deposits

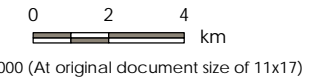

- Notes**
1. Coordinate System: NAD 1983 UTM Zone 17N
  2. Base features produced under license with the Ontario Ministry of Natural Resources and Forestry © Queen's Printer for Ontario, 2019.
  3. Surficial geology data source: Ontario Geological Survey 2010. Surficial geology of Southern Ontario; Ontario Geological Survey, Miscellaneous Release--Data 128-REV ISBN 978-1-4435-2483-4.

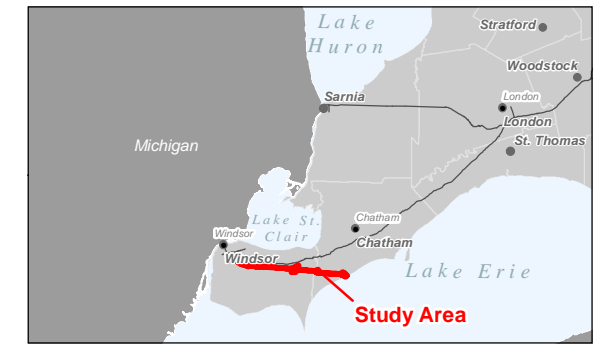

Project Location: County of Essex and the Municipality of Chatham-Kent  
 Prepared by PW on 2019-07-16  
 Technical Review by ST on 2019-05-06

Client/Project: ENBRIDGE GAS INC. WINDSOR LINE REPLACEMENT

Figure No.: 4  
 Title: Surficial Geology

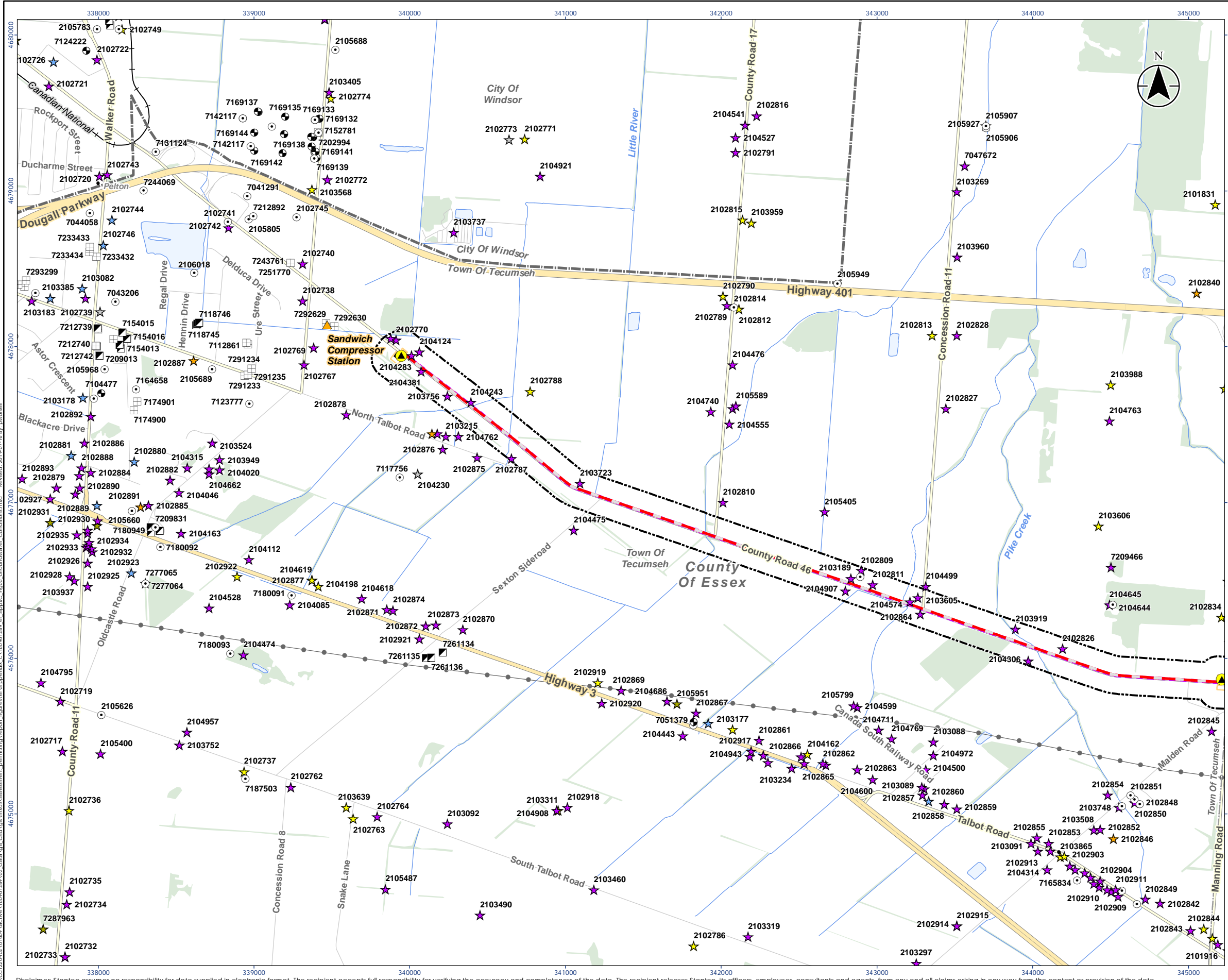

**Legend**

- Study Area
- Existing Enbridge Gas Station
- Proposed Valve Station
- Preferred Route
- Proposed Easement
- Temporary Land Use
- Existing Pipeline Proposed for Decommissioning
- Railway
- Hydro Line
- Watercourse (Permanent)
- Waterbody
- Wooded Area
- Municipal Boundary, Upper
- Municipal Boundary, Lower

**MECP Water Well (Well ID)**

- Commercial
- Industrial
- Public
- Irrigation
- Domestic
- Livestock
- Test Hole
- Monitoring
- Monitoring and Test Hole
- Well use not identified

0 500 1,000 m  
1:25,000 (At original document size of 11x17)

**Notes**

- Coordinate System: NAD 1983 UTM Zone 17N
- Base features produced under license with the Ontario Ministry of Natural Resources and Forestry © Queen's Printer for Ontario, 2019. Ontario Ministry of the Environment, Conservation and Parks © Queen's Printer for Ontario, 2019.

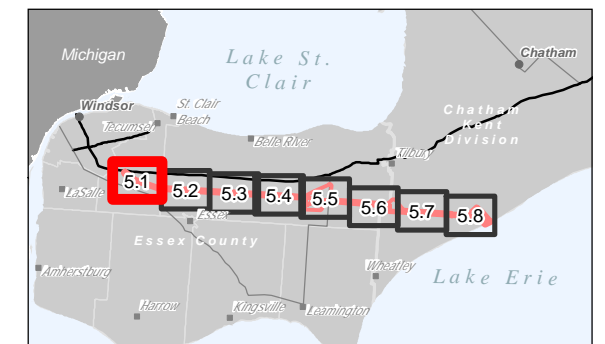

Project Location: Windsor, County of Essex and the Municipality of Chatham-Kent  
 Prepared by PW on 2019-07-16  
 Technical Review by ST on 2019-05-06

Client/Project: ENBRIDGE GAS INC. WINDSOR LINE REPLACEMENT

Figure No.: 5.1  
 Title: Groundwater Conditions



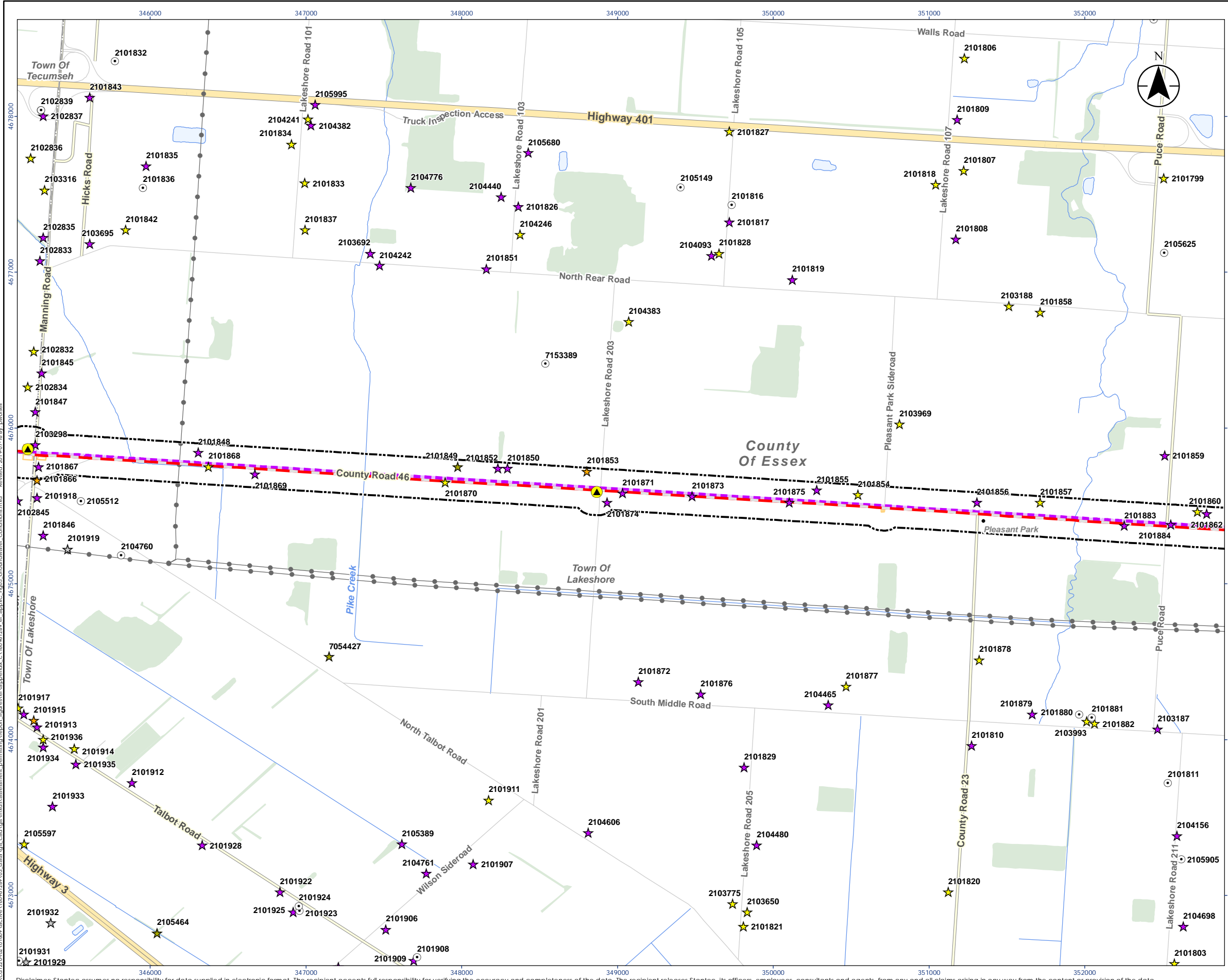

- Legend**
- Study Area
  - Proposed Valve Station
  - Preferred Route
  - Proposed Easement
  - Temporary Land Use
  - Existing Pipeline Proposed for Decommissioning
  - Hydro Line
  - Watercourse (Permanent)
  - Waterbody
  - Wooded Area
  - Municipal Boundary, Upper
  - Municipal Boundary, Lower
- MECP Water Well (Well ID)**
- Industrial
  - Public
  - Irrigation
  - Domestic
  - Livestock
  - Well use not identified

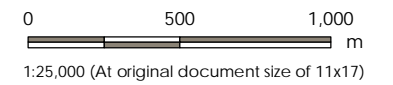

- Notes**
1. Coordinate System: NAD 1983 UTM Zone 17N
  2. Base features produced under license with the Ontario Ministry of Natural Resources and Forestry © Queen's Printer for Ontario, 2019. Ontario Ministry of the Environment, Conservation and Parks © Queen's Printer for Ontario, 2019.

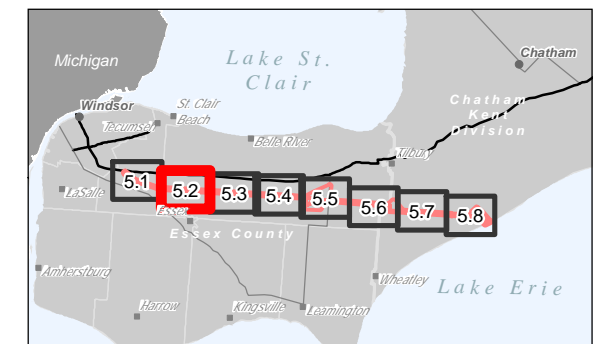

Project Location: 160961289 REVA  
 County of Essex and the Municipality Of Chatham-Kent  
 Prepared by PW on 2019-07-16  
 Technical Review by ST on 2019-05-06

Client/Project: ENBRIDGE GAS INC.  
 WINDSOR LINE REPLACEMENT

Figure No.: 5.2  
 Title: Groundwater Conditions

\\cd1220402\01609\active\160961289\03\_data\gis\card\gis\mxd\assessment\permitting\report\_figures\enbridge\appendix\_c\_160961289\_er\_app\c\_fig05\_Groundwater\_Conditions.mxd  
 Revised: 2019-07-16 By: dwoonell

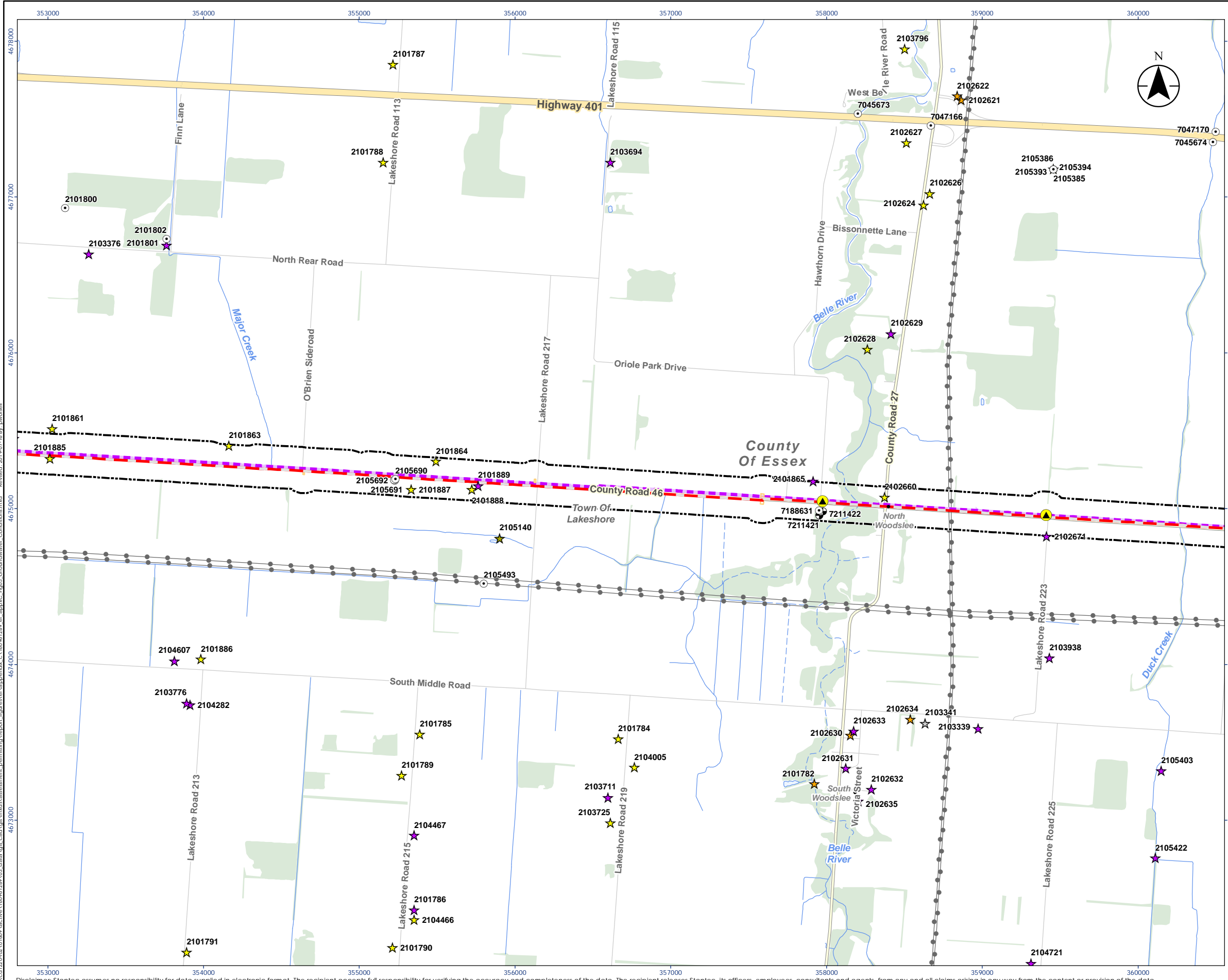

- Legend**
- Study Area
  - ★ Proposed Valve Station
  - Preferred Route
  - Proposed Easement
  - Temporary Land Use
  - Existing Pipeline Proposed for Decommissioning
  - Hydro Line
  - - - Watercourse (Intermittent)
  - Watercourse (Permanent)
  - Waterbody
  - Wooded Area
  - Municipal Boundary, Upper
  - Municipal Boundary, Lower
- MECP Water Well (Well ID)**
- ★ Industrial
  - ★ Public
  - ★ Irrigation
  - ★ Domestic
  - ★ Livestock
  - Monitoring
  - Well use not identified

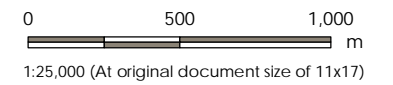

**Notes**

1. Coordinate System: NAD 1983 UTM Zone 17N
2. Base features produced under license with the Ontario Ministry of Natural Resources and Forestry © Queen's Printer for Ontario, 2019. Ontario Ministry of the Environment, Conservation and Parks © Queen's Printer for Ontario, 2019.

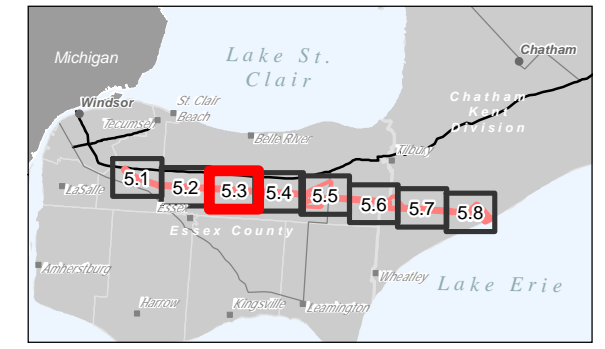

Project Location: 160961289 REVA  
 County of Essex and the Municipality of Chatham-Kent  
 Prepared by PW on 2019-07-16  
 Technical Review by ST on 2019-05-06

Client/Project: ENBRIDGE GAS INC.  
 WINDSOR LINE REPLACEMENT

Figure No.: 5.3  
 Title: Groundwater Conditions

Disclaimer: Stantec assumes no responsibility for data supplied in electronic format. The recipient accepts full responsibility for verifying the accuracy and completeness of the data. The recipient releases Stantec, its officers, employees, consultants and agents, from any and all claims arising in any way from the content or provision of the data.



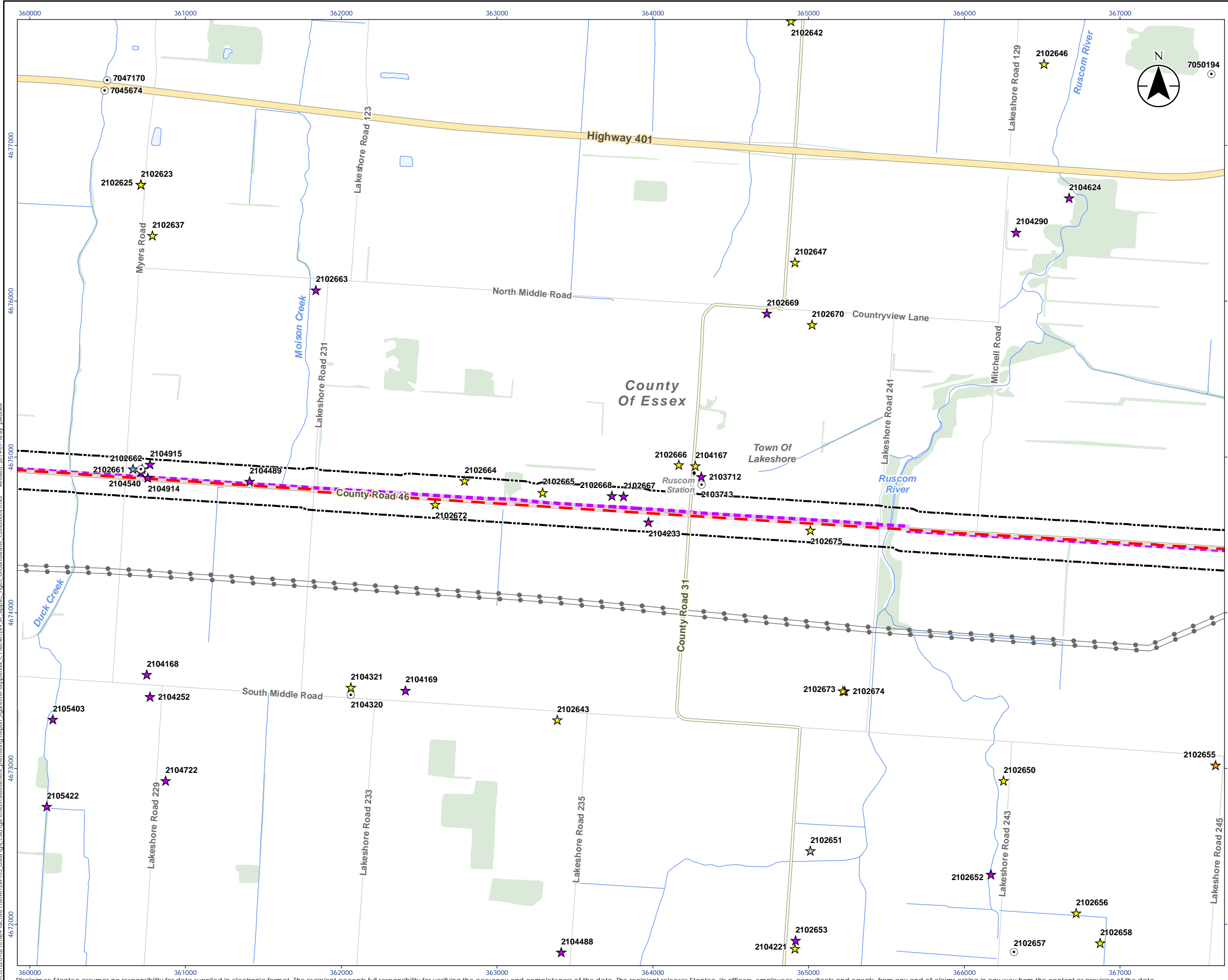

- Legend**
- Study Area
  - Preferred Route
  - Temporary Land Use
  - Existing Pipeline Proposed for Decommissioning
  - Hydro Line
  - Watercourse (Permanent)
  - Waterbody
  - Wooded Area
  - Municipal Boundary, Upper
  - Municipal Boundary, Lower
  - MECP Water Well (Well ID)**
    - Commercial
    - Industrial
    - Public
    - Domestic
    - Livestock
    - Well use not identified

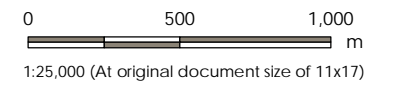

- Notes**
1. Coordinate System: NAD 1983 UTM Zone 17N
  2. Base features produced under license with the Ontario Ministry of Natural Resources and Forestry © Queen's Printer for Ontario, 2019; Ontario Ministry of the Environment, Conservation and Parks © Queen's Printer for Ontario, 2019.

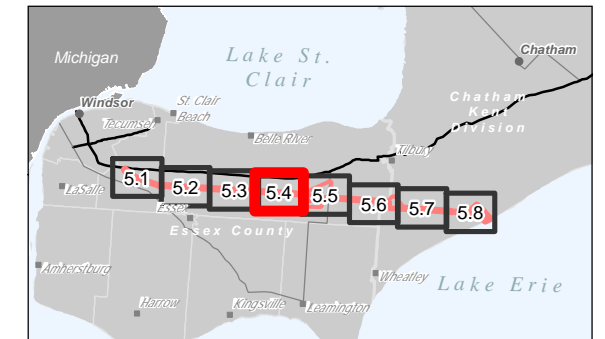

Project Location: 160961289 REVA  
 County of Essex and the Municipality of Chatham-Kent  
 Prepared by PW on 2019-07-16  
 Technical Review by ST on 2019-05-06

Client/Project: ENBRIDGE GAS INC.  
 WINDSOR LINE REPLACEMENT

Figure No.: 5.4  
 Title: Groundwater Conditions

\\cd1220402\01609\sac\160961289\03\_data\gis\cad\gis\assessment\permitting\report\_figures\enbridge\appendix\_c\160961289\_er\_appendix\_c\_groundwater\_conditions.mxd  
 Revised: 2019-07-16 By: pwnosel

Disclaimer: Stantec assumes no responsibility for data supplied in electronic format. The recipient accepts full responsibility for verifying the accuracy and completeness of the data. The recipient releases Stantec, its officers, employees, consultants and agents, from any and all claims arising in any way from the content or provision of the data.

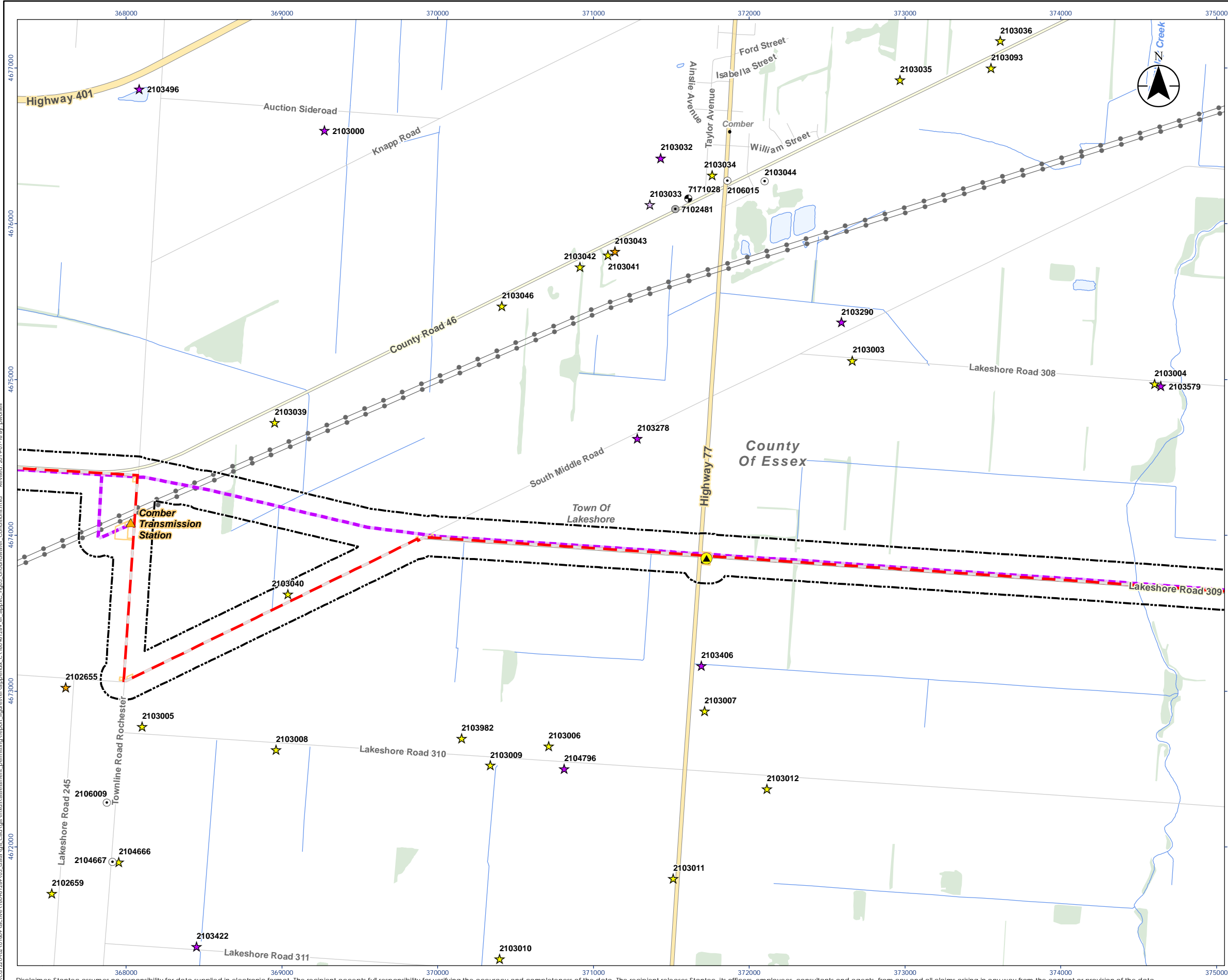

- Legend**
- Study Area
  - Existing Enbridge Gas Station
  - Proposed Valve Station
  - Preferred Route
  - Proposed Easement
  - Temporary Land Use
  - Existing Pipeline Proposed for Decommissioning
  - Hydro Line
  - Watercourse (Permanent)
  - Waterbody
  - Wooded Area
  - Municipal Boundary, Upper
  - Municipal Boundary, Lower
- MECP Water Well (Well ID)**
- Municipal
  - Public
  - Domestic
  - Livestock
  - Monitoring
  - Other
  - Well use not identified

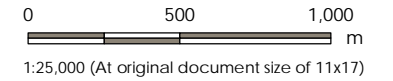

- Notes**
1. Coordinate System: NAD 1983 UTM Zone 17N
  2. Base features produced under license with the Ontario Ministry of Natural Resources and Forestry © Queen's Printer for Ontario, 2019; Ontario Ministry of the Environment, Conservation and Parks © Queen's Printer for Ontario, 2019.

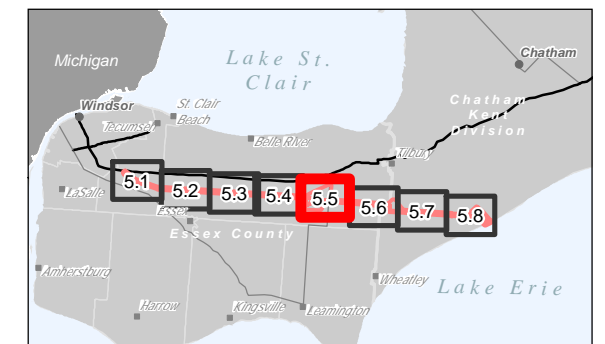

Project Location: County of Essex and the Municipality of Chatham-Kent  
 Prepared by PW on 2019-07-16  
 Technical Review by ST on 2019-05-06

Client/Project: ENBRIDGE GAS INC.  
 WINDSOR LINE REPLACEMENT

Figure No.: 5.5  
 Title: Groundwater Conditions



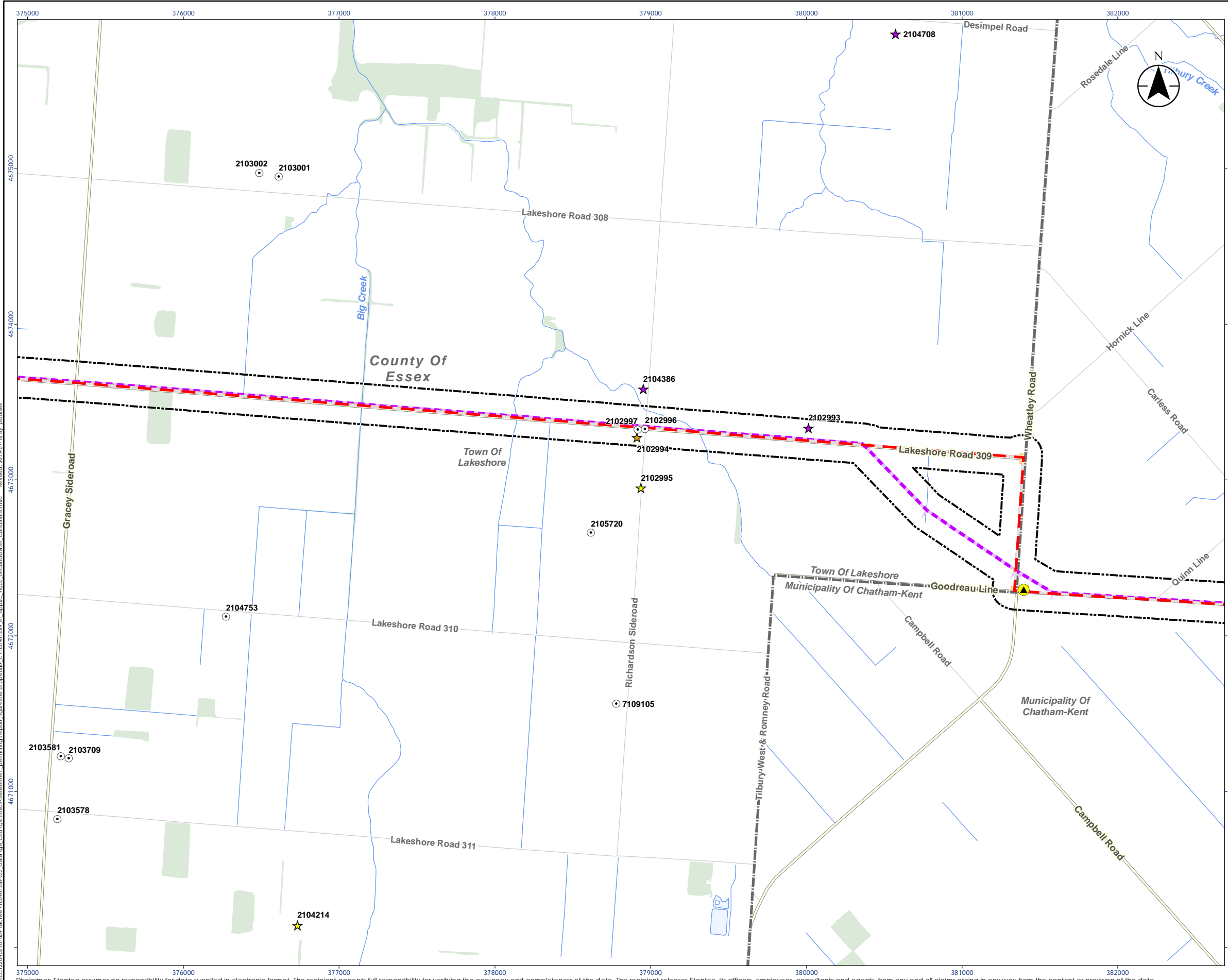

- Legend**
- Study Area
  - ▲ Proposed Valve Station
  - Preferred Route
  - Proposed Easement
  - Temporary Land Use
  - Existing Pipeline Proposed for Decommissioning
  - Watercourse (Permanent)
  - Waterbody
  - Wooded Area
  - Municipal Boundary, Upper
  - Municipal Boundary, Lower
  - MECP Water Well (Well ID)**
  - ★ Public
  - ★ Domestic
  - ★ Livestock
  - Well use not identified

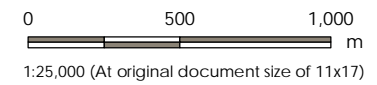

- Notes**
1. Coordinate System: NAD 1983 UTM Zone 17N
  2. Base features produced under license with the Ontario Ministry of Natural Resources and Forestry © Queen's Printer for Ontario, 2019; Ontario Ministry of the Environment, Conservation and Parks © Queen's Printer for Ontario, 2019.

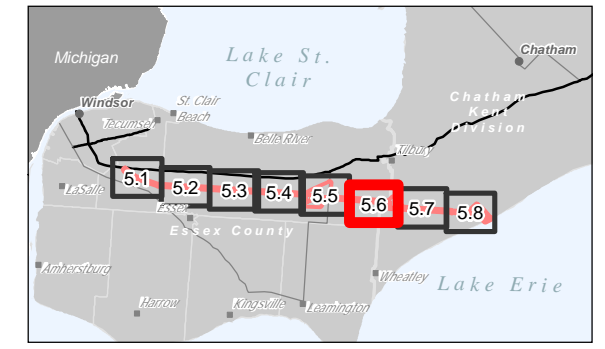

Project Location: County of Essex and the Municipality of Chatham-Kent  
 Prepared by PW on 2019-07-16  
 Technical Review by ST on 2019-05-06

Client/Project: ENBRIDGE GAS INC. WINDSOR LINE REPLACEMENT

Figure No.: 5.6  
 Title: Groundwater Conditions

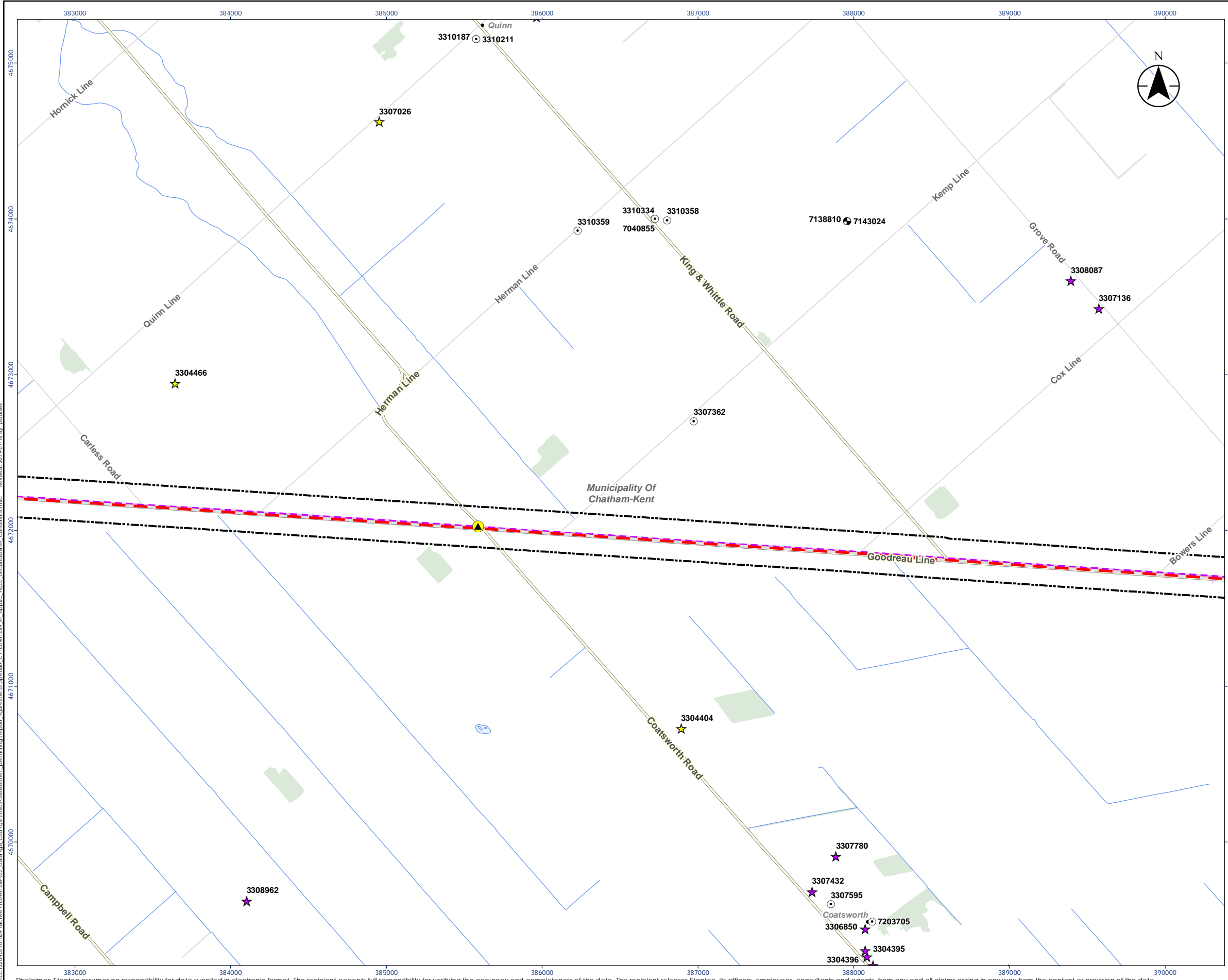

- Legend**
- Study Area
  - ▲ Proposed Valve Station
  - Preferred Route
  - Existing Pipeline Proposed for Decommissioning
  - Watercourse (Permanent)
  - Waterbody
  - Wooded Area
  - Municipal Boundary, Lower
  - MECP Water Well (Well ID)**
  - ★ Domestic
  - ★ Livestock
  - ⊙ Monitoring
  - Well use not identified

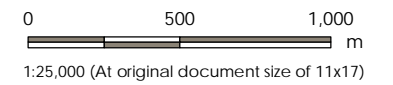

- Notes**
1. Coordinate System: NAD 1983 UTM Zone 17N
  2. Base features produced under license with the Ontario Ministry of Natural Resources and Forestry © Queen's Printer for Ontario, 2019; Ontario Ministry of the Environment, Conservation and Parks © Queen's Printer for Ontario, 2019.

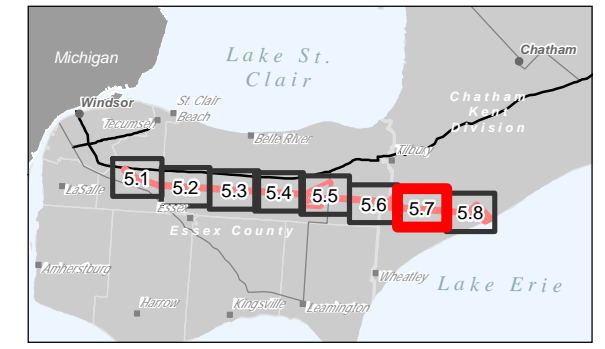

Project Location: 160961289 REVA  
 County of Essex and the Municipality of Chatham-Kent  
 Prepared by PW on 2019-07-16  
 Technical Review by ST on 2019-05-06

Client/Project: ENBRIDGE GAS INC.  
 WINDSOR LINE REPLACEMENT

Figure No.: 5.7

Title: Groundwater Conditions

\\cd1220402\01609\160961289\03\_data\GIS\_CADD\GIS\assessment\permitting\report\_figures\enbridge\appendix\_c\160961289\_er\_appx\_c\_fig05\_Groundwater\_Conditions.mxd  
 Revised: 2019-07-16 By: pwoonell

Disclaimer: Stantec assumes no responsibility for data supplied in electronic format. The recipient accepts full responsibility for verifying the accuracy and completeness of the data. The recipient releases Stantec, its officers, employees, consultants and agents, from any and all claims arising in any way from the content or provision of the data.



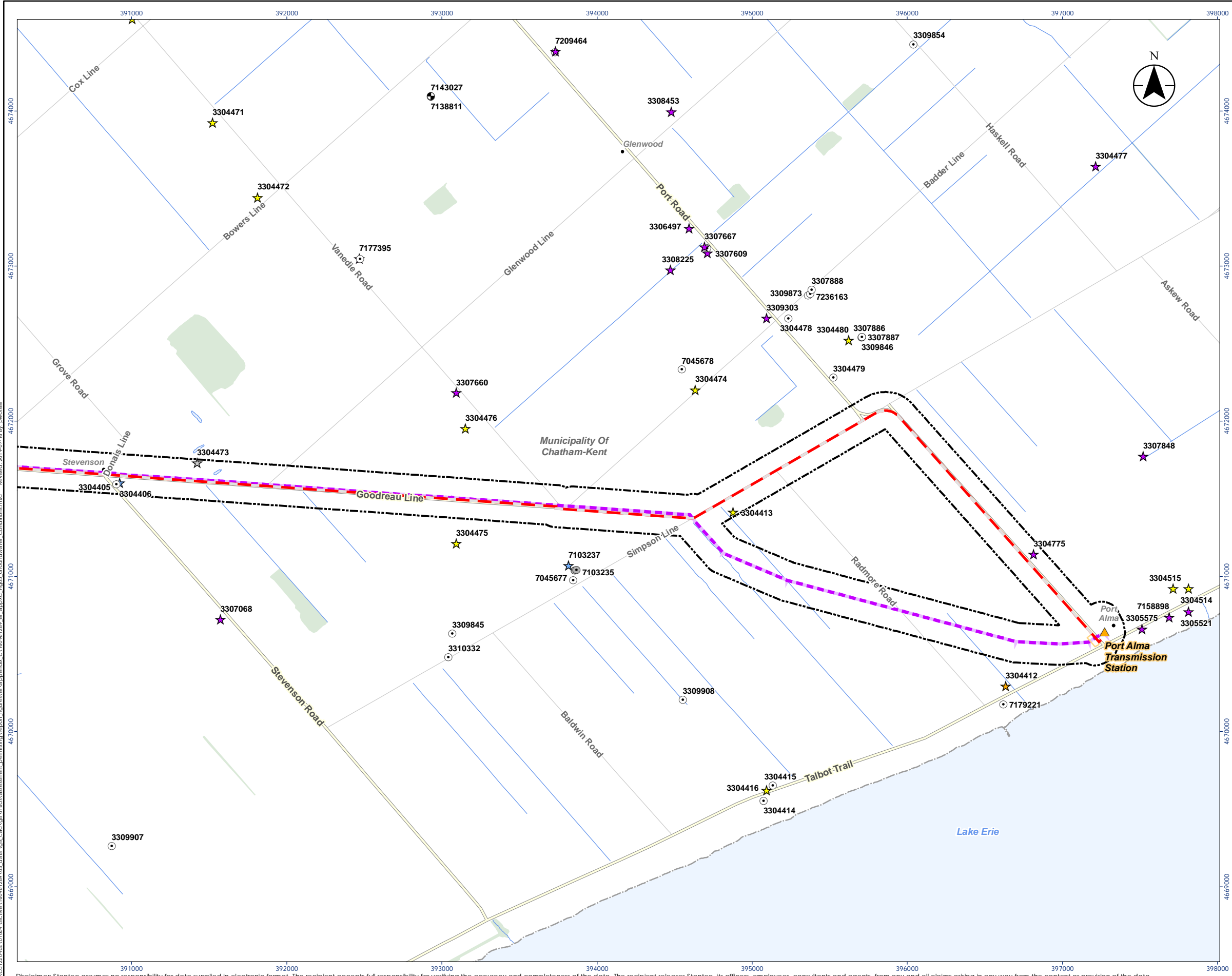

- Legend**
- Study Area
  - Existing Enbridge Gas Station
  - Preferred Route
  - Temporary Land Use
  - Existing Pipeline Proposed for Decommissioning
  - Watercourse (Permanent)
  - Waterbody
  - Wooded Area
  - Municipal Boundary, Lower
- MECP Water Well (Well ID)**
- Commercial
  - Industrial
  - Public
  - Domestic
  - Livestock
  - Monitoring
  - Other
  - Well use not identified

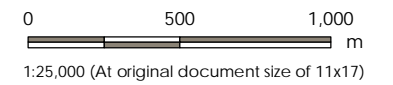

- Notes**
1. Coordinate System: NAD 1983 UTM Zone 17N
  2. Base features produced under license with the Ontario Ministry of Natural Resources and Forestry © Queen's Printer for Ontario, 2019. Ontario Ministry of the Environment, Conservation and Parks © Queen's Printer for Ontario, 2019.

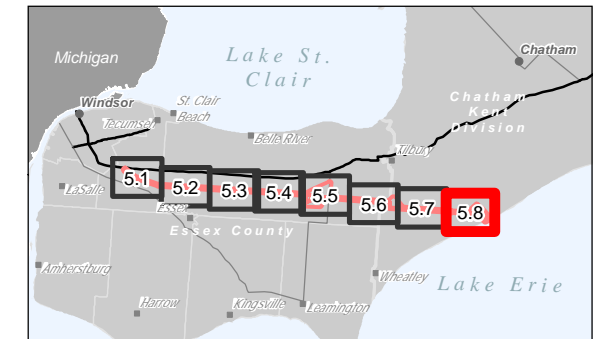

Project Location: 160961289 REVA  
 County of Essex and the Municipality of Chatham-Kent  
 Prepared by PW on 2019-07-16  
 Technical Review by ST on 2019-05-06

Client/Project: ENBRIDGE GAS INC.  
 WINDSOR LINE REPLACEMENT

Figure No.: 5.8  
 Title: Groundwater Conditions

\\cd1210\02\01609\archive\160961289\03\_data\gis\card\gis\assessment\reporting\report\_figures\appendix\_c\160961289\_er\_app\c\_fig05\_Groundwater\_Conditions.mxd  
 Revised: 2019-07-16 By: dwoonell

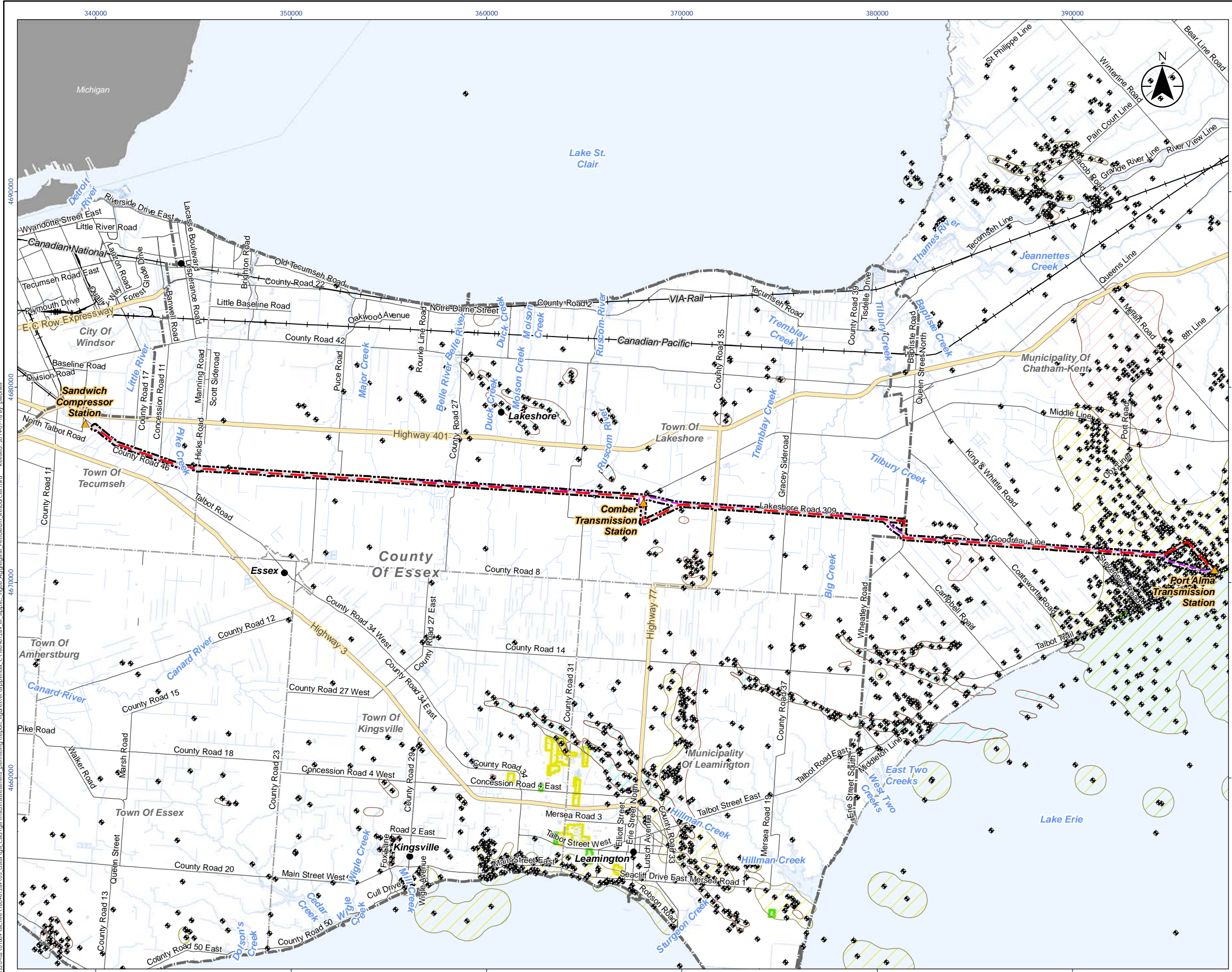

- Legend**
- Study Area
  - Existing Enbridge Gas Station
  - Preferred Route
  - Existing Pipeline Proposed for Decommissioning
  - Railway
  - Watercourse
  - Aggregate Site - Surrendered
  - Aggregate Site - Active
  - Waterbody
  - Municipal Boundary, Upper
  - Municipal Boundary, Lower
  - Petroleum Well
- Petroleum Pool**
- Natural Gas Pool - Active
  - Natural Gas Pool - Abandoned
  - Oil Pool - Active
  - Oil Pool - Abandoned
  - Oil Pool - Suspended

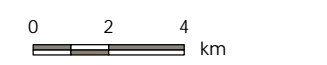

1:200,000 (At original document size of 11x17)

- Notes**
1. Coordinate System: NAD 1983 UTM Zone 17N
  2. Base features produced under license with the Ontario Ministry of Natural Resources and Forestry © Queen's Printer for Ontario, 2019.

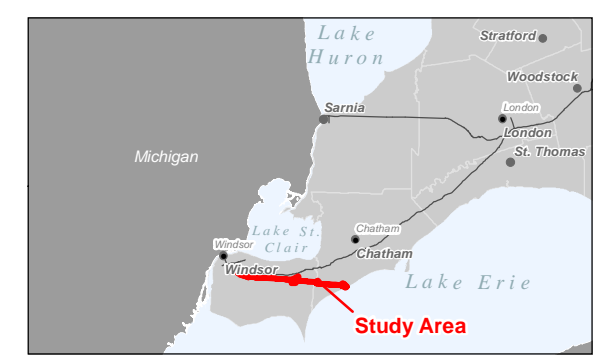

Project Location: County of Essex and the Municipality Of Chatham-Kent  
 Prepared by PW on 2019-07-16  
 Technical Review by ST on 2019-05-06

Client/Project: ENBRIDGE GAS INC.  
 WINDSOR LINE REPLACEMENT

Figure No.: 6  
 Title: Aggregate and Petroleum Resources



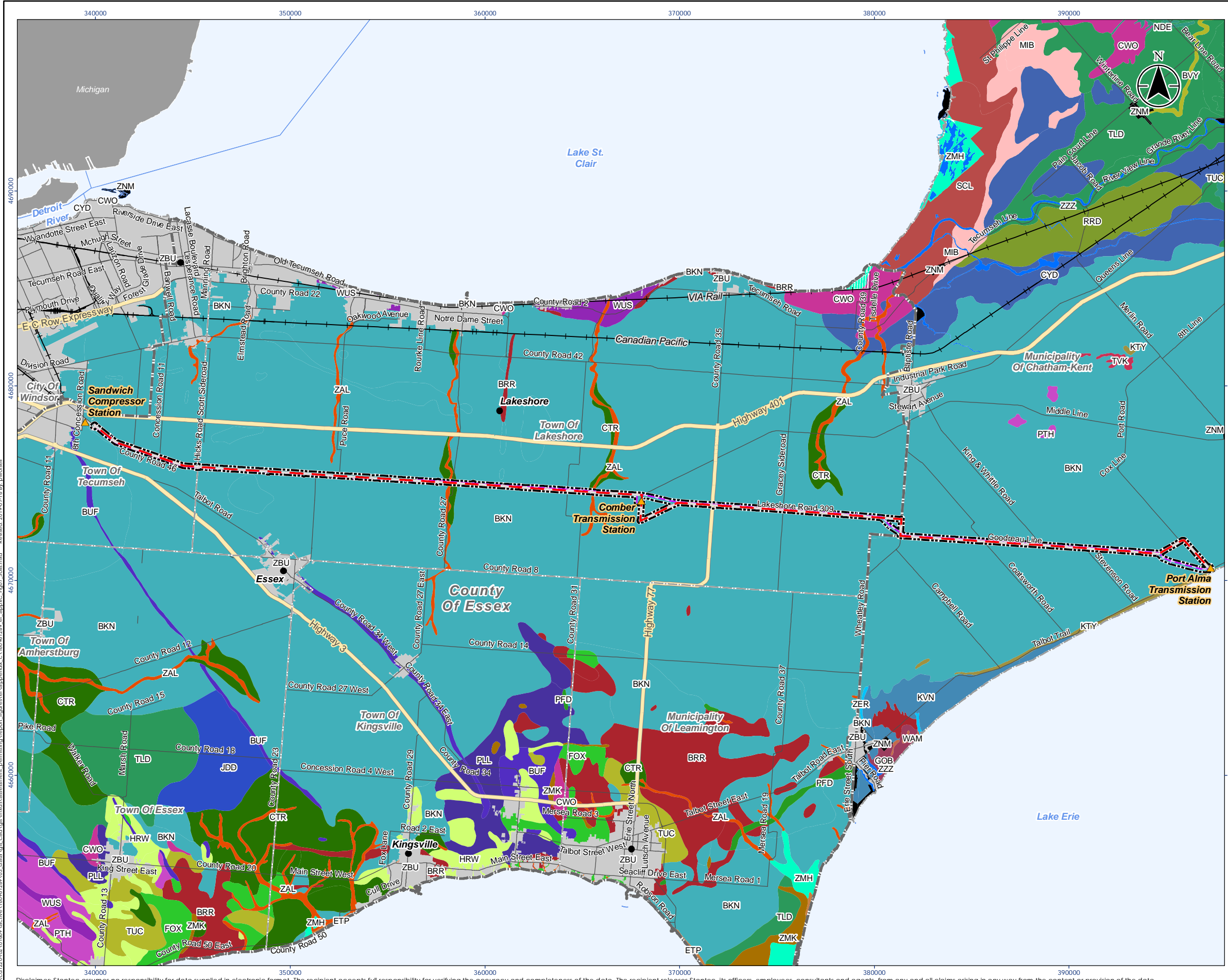

- Legend**
- Study Area
  - ▲ Existing Enbridge Gas Station
  - Preferred Route
  - Existing Pipeline Proposed for Decommissioning
  - Railway
  - Waterbody
  - Municipal Boundary, Upper
  - Municipal Boundary, Lower
- |   |  |
|---|--|
| <ul style="list-style-type: none"> <li><span style="color: red;">■</span> BKN - Brookston</li> <li><span style="color: purple;">■</span> BRR - Berrien</li> <li><span style="color: blue;">■</span> BUF - Burford</li> <li><span style="color: green;">■</span> BVY - Beverly</li> <li><span style="color: yellow;">■</span> CTR - Caistor</li> <li><span style="color: orange;">■</span> CWO - Colwood</li> <li><span style="color: pink;">■</span> CYD - Clyde</li> <li><span style="color: brown;">■</span> ETP - Eastport</li> <li><span style="color: lightgreen;">■</span> FOX - Fox</li> <li><span style="color: lightblue;">■</span> GOB - Gobles</li> <li><span style="color: lightyellow;">■</span> HRW - Harrow</li> <li><span style="color: lightcyan;">■</span> JDD - Jeddo</li> <li><span style="color: lightmagenta;">■</span> KTY - Kintyre</li> <li><span style="color: lightblue;">■</span> KVN - Kelvin</li> <li><span style="color: lightgreen;">■</span> MIB - Mitchell's Bay</li> <li><span style="color: lightblue;">■</span> NDE - Normandale</li> <li><span style="color: lightgreen;">■</span> PFD - Plainfield</li> <li><span style="color: lightblue;">■</span> PLL - Parkhill</li> </ul> | <ul style="list-style-type: none"> <li><span style="color: magenta;">■</span> PTH - Perth</li> <li><span style="color: red;">■</span> RRD - Rivard</li> <li><span style="color: purple;">■</span> SCL - St. Clair</li> <li><span style="color: green;">■</span> TLD - Toledo</li> <li><span style="color: red;">■</span> TVK - Tavistock</li> <li><span style="color: brown;">■</span> WAM - Walsingham</li> <li><span style="color: purple;">■</span> WUS - Wauseon</li> <li><span style="color: orange;">■</span> ZAL - Bottom Land</li> <li><span style="color: grey;">■</span> ZBU - Built Up Area</li> <li><span style="color: cyan;">■</span> ZER - Eroded Channel</li> <li><span style="color: lightblue;">■</span> ZMH - Marsh</li> <li><span style="color: black;">■</span> ZMK - Muck</li> <li><span style="color: black;">■</span> ZNM - Not Mapped</li> <li><span style="color: blue;">■</span> ZZZ - Water</li> </ul> |
|---|--|

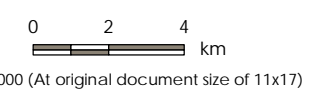

- Notes**
1. Coordinate System: NAD 1983 UTM Zone 17N
  2. Base features produced under license with the Ontario Ministry of Natural Resources and Forestry © Queen's Printer for Ontario, 2019.

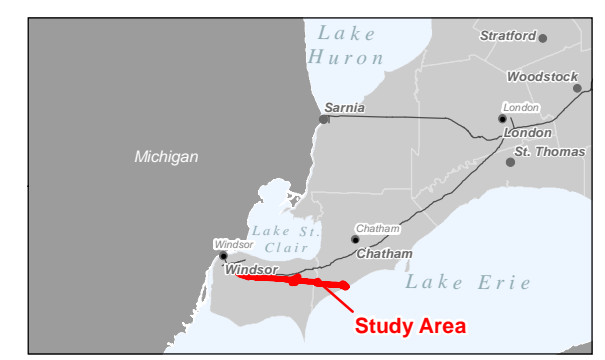

Project Location: County of Essex and the Municipality of Chatham-Kent  
 Prepared by PW on 2019-07-16  
 Technical Review by ST on 2019-05-06

Client/Project: ENBRIDGE GAS INC.  
 WINDSOR LINE REPLACEMENT

Figure No.: 7  
 Title: Soil Types

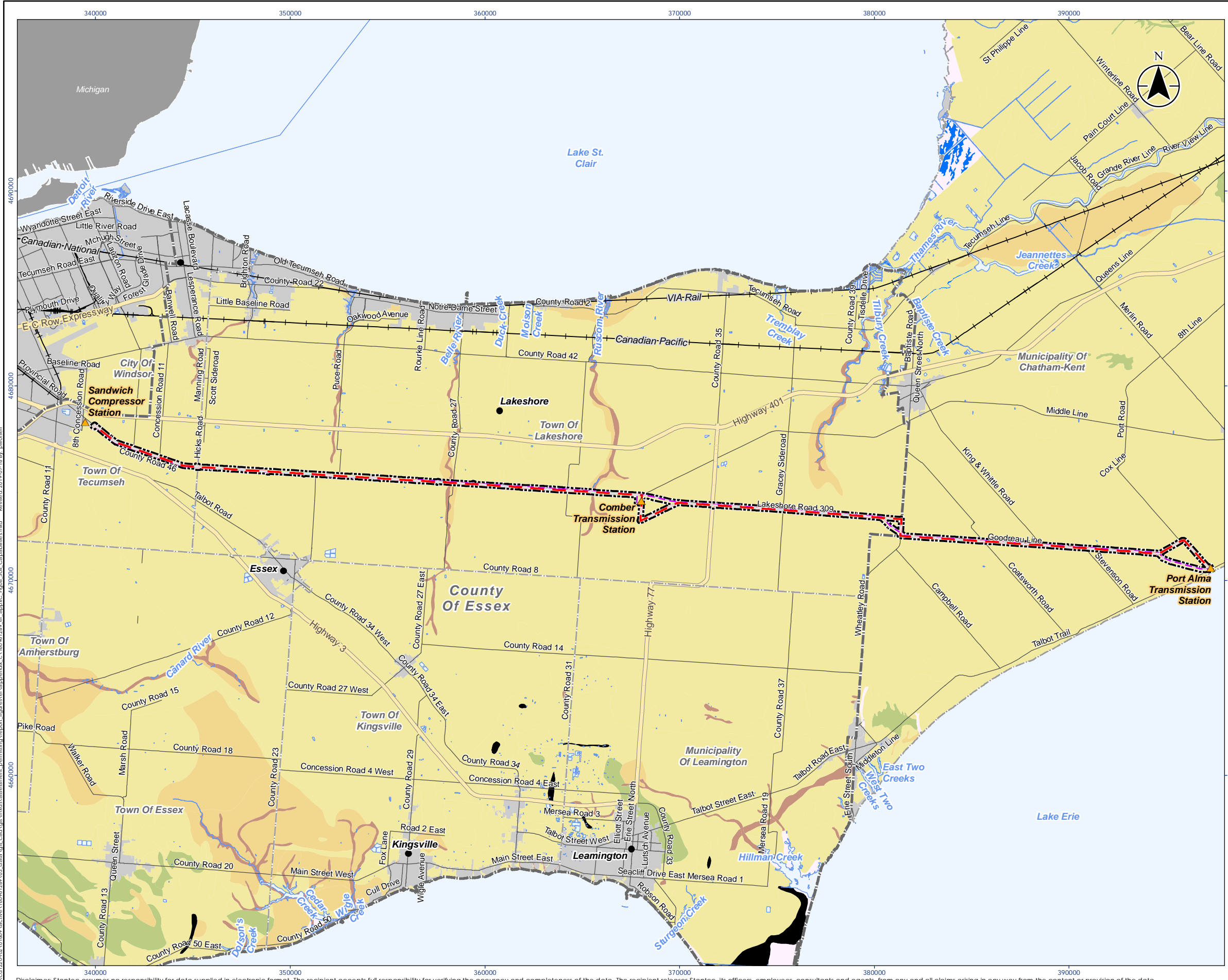

- Legend**
- Study Area
  - ▲ Existing Enbridge Gas Station
  - Preferred Route
  - Existing Pipeline Proposed for Decommissioning
  - Railway
  - Waterbody
  - Municipal Boundary, Upper
  - Municipal Boundary, Lower
- Soil Capability Classification of Agriculture**
- 1: Soils in this class have no significant limitations in use for crops
  - 2: Soils in this class have moderate limitations that restrict the range of crops or require moderate conservation practices
  - 3: Soils in this class have moderately severe limitations that restrict the range of crops or require special conservation practices
  - 5: Soils in this class have very severe limitations that restrict their capability in producing perennial forage crops, and improvement practices are feasible
  - 7: Soils in this class have no capacity for arable culture or permanent pasture
  - Organic Soils (not placed in capability classes)
  - Water
  - CLI Unavailable

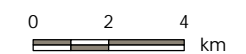

1:200,000 (At original document size of 11x17)

- Notes**
1. Coordinate System: NAD 1983 UTM Zone 17N
  2. Base features produced under license with the Ontario Ministry of Natural Resources and Forestry © Queen's Printer for Ontario, 2019.

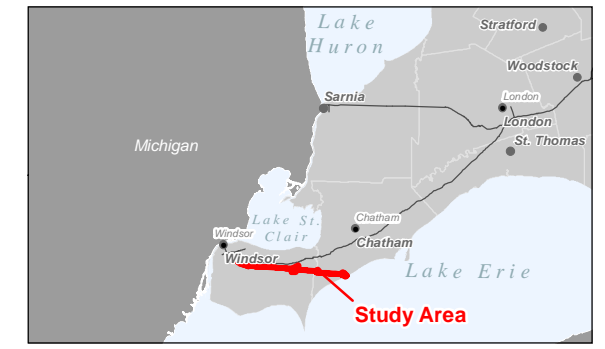

Project Location: County of Essex and the Municipality of Chatham-Kent  
 Prepared by PW on 2019-07-16  
 Technical Review by ST on 2019-05-06

Client/Project: ENBRIDGE GAS INC.  
 WINDSOR LINE REPLACEMENT

Figure No.: 8

Title: Soil Capability







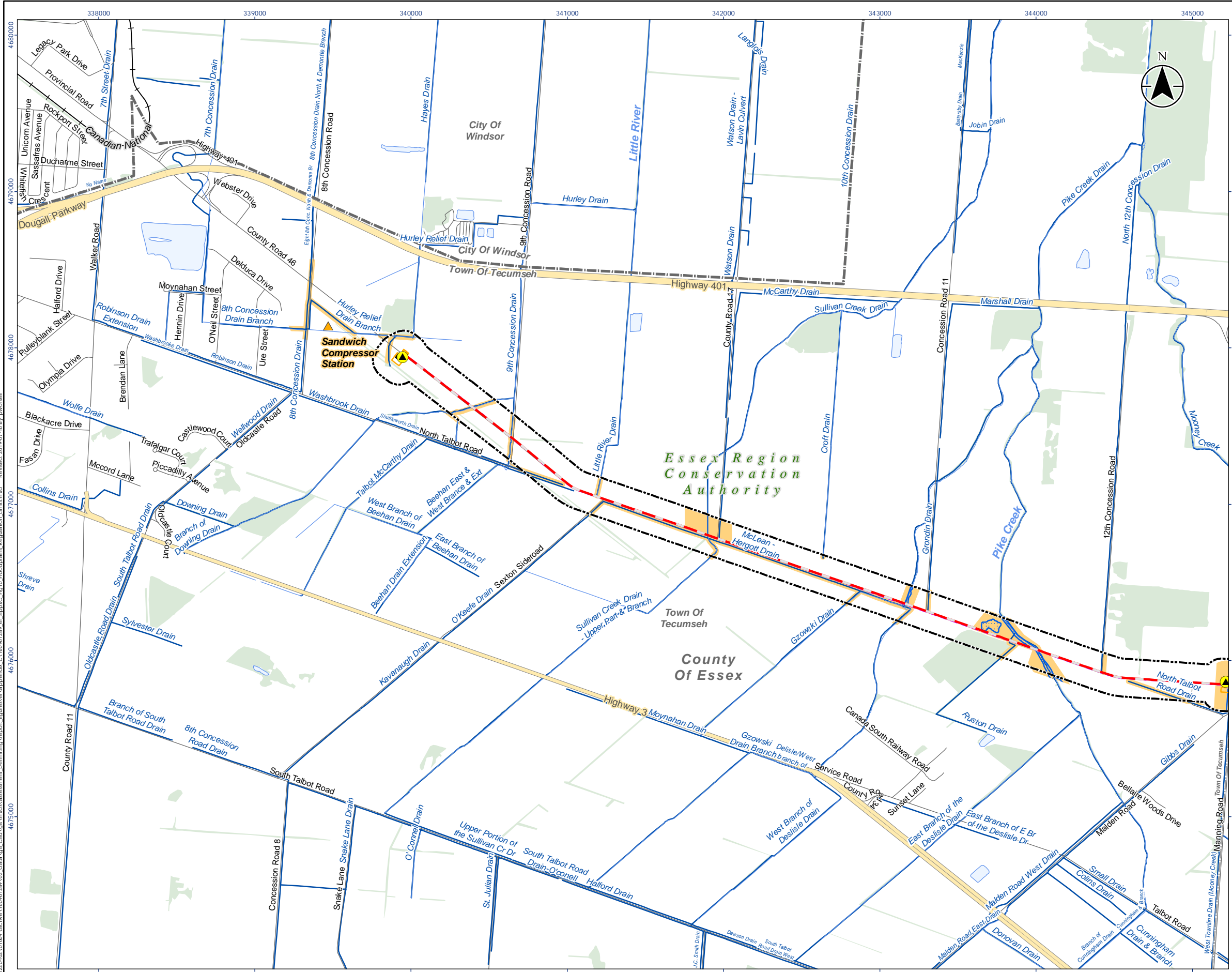

- Legend**
- Study Area
  - Existing Enbridge Gas Station
  - Proposed Valve Station
  - Preferred Route
  - Proposed Easement
  - Temporary Land Use
  - Existing Pipeline Proposed for Decommissioning
  - Constructed Drain
  - Railway
  - Watercourse (Permanent)
  - 100 Year Floodline
  - Conservation Area Administrative Boundary
  - Conservation Authority Regulation Limit
  - Waterbody
  - Municipal Boundary, Upper
  - Municipal Boundary, Lower
  - Wooded Area

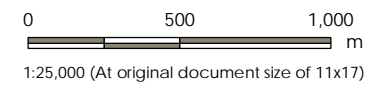

**Notes**

1. Coordinate System: NAD 1983 UTM Zone 17N
2. Base features produced under license with the Ontario Ministry of Natural Resources and Forestry © Queen's Printer for Ontario, 2019; © Essex Region Conservation Authority, 2019; © Lower Thames Valley Conservation Authority, 2019.

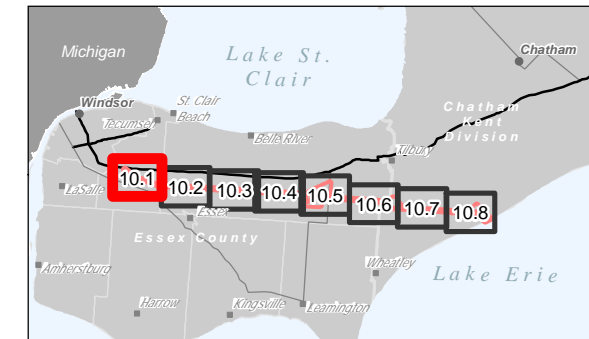

Project Location: 160961289 REVA  
 County of Essex and the Municipality of Chatham-Kent  
 Prepared by PW on 2019-07-16  
 Technical Review by ST on 2019-05-06

Client/Project: ENBRIDGE GAS INC.  
 WINDSOR LINE REPLACEMENT

Figure No.: 10.1  
 Title: Floodplains and Regulation Limits

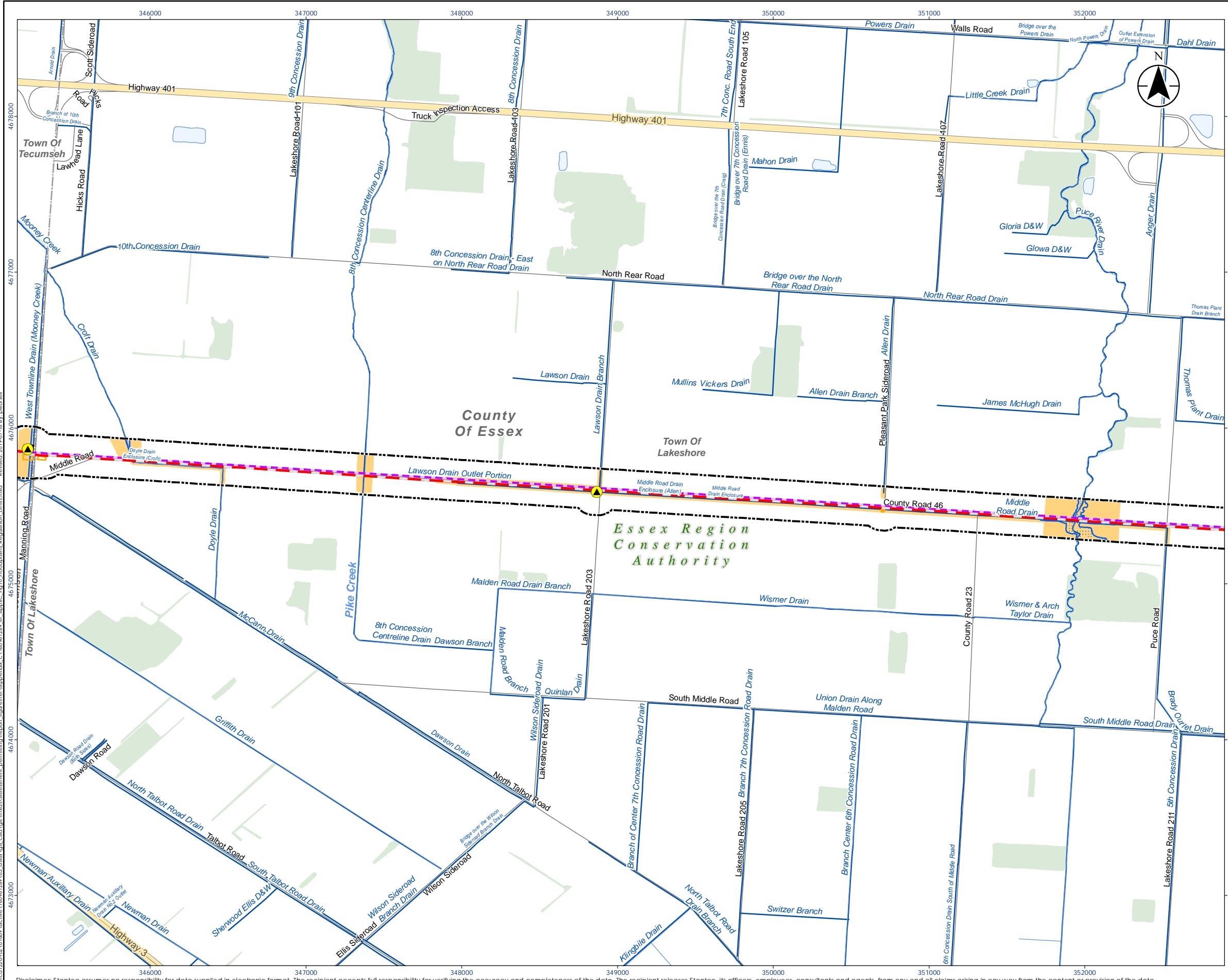

- Legend**
- Study Area
  - Proposed Valve Station
  - Preferred Route
  - Proposed Easement
  - Temporary Land Use
  - Existing Pipeline Proposed for Decommissioning
  - Constructed Drain
  - Watercourse (Permanent)
  - 100 Year Floodline
  - Conservation Area Administrative Boundary
  - Conservation Authority Regulation Limit
  - Waterbody
  - Municipal Boundary, Upper
  - Municipal Boundary, Lower
  - Wooded Area

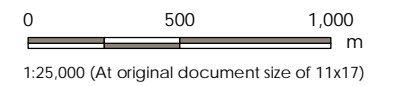

- Notes**
1. Coordinate System: NAD 1983 UTM Zone 17N
  2. Base features produced under license with the Ontario Ministry of Natural Resources and Forestry © Queen's Printer for Ontario, 2019; © Essex Region Conservation Authority, 2019; © Lower Thames Valley Conservation Authority, 2019.

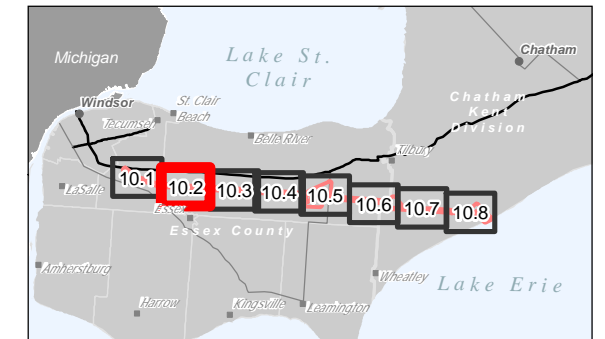

Project Location: County of Essex and the Municipality Of Chatham-Kent  
 Prepared by PW on 2019-07-16  
 Technical Review by ST on 2019-05-06

Client/Project: ENBRIDGE GAS INC.  
 WINDSOR LINE REPLACEMENT

Figure No.: 10.2

Title: Floodplains and Regulation Limits

Disclaimer: Stantec assumes no responsibility for data supplied in electronic format. The recipient accepts full responsibility for verifying the accuracy and completeness of the data. The recipient releases Stantec, its officers, employees, consultants and agents, from any and all claims arising in any way from the content or provision of the data.



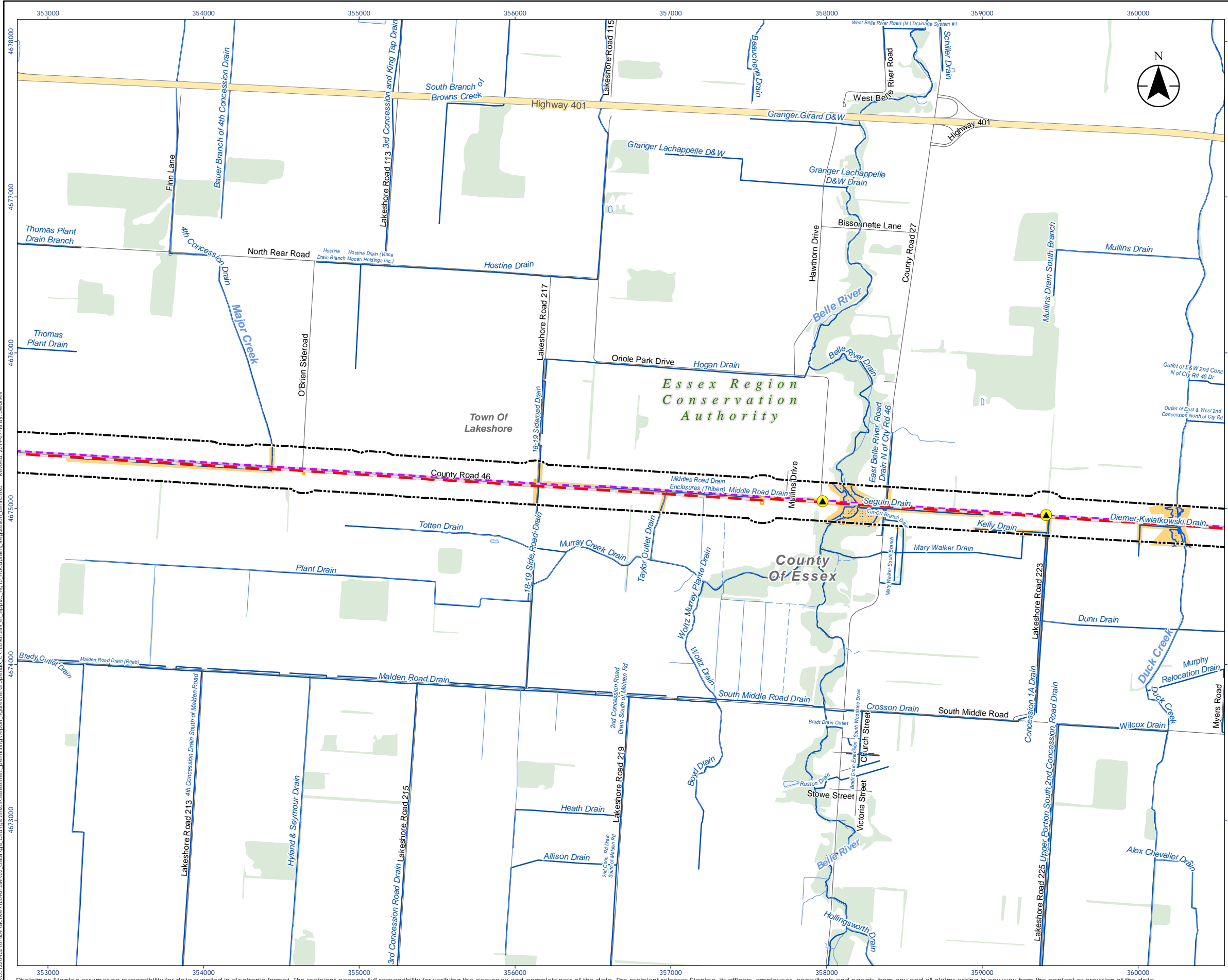

- Legend**
- Study Area
  - Proposed Valve Station
  - Preferred Route
  - Proposed Easement
  - Temporary Land Use
  - Existing Pipeline Proposed for Decommissioning
  - Constructed Drain
  - Watercourse (Intermittent)
  - Watercourse (Permanent)
  - 100 Year Floodline
  - Conservation Area Administrative Boundary
  - Conservation Authority Regulation Limit
  - Waterbody
  - Municipal Boundary, Upper
  - Municipal Boundary, Lower
  - Wooded Area

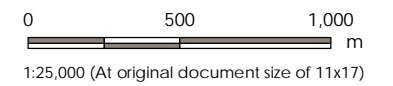

**Notes**

1. Coordinate System: NAD 1983 UTM Zone 17N
2. Base features produced under license with the Ontario Ministry of Natural Resources and Forestry © Queen's Printer for Ontario, 2019; © Essex Region Conservation Authority, 2019; © Lower Thames Valley Conservation Authority, 2019.

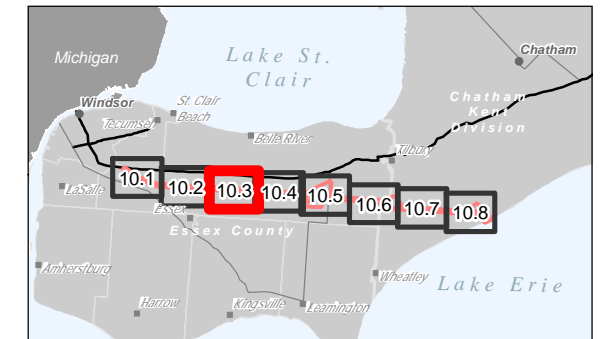

Project Location: 160961289 REVA  
 County of Essex and the Municipality Of Chatham-Kent  
 Prepared by PW on 2019-07-16  
 Technical Review by ST on 2019-05-06

Client/Project: ENBRIDGE GAS INC.  
 WINDSOR LINE REPLACEMENT

Figure No.: 10.3  
 Title: Floodplains and Regulation Limits

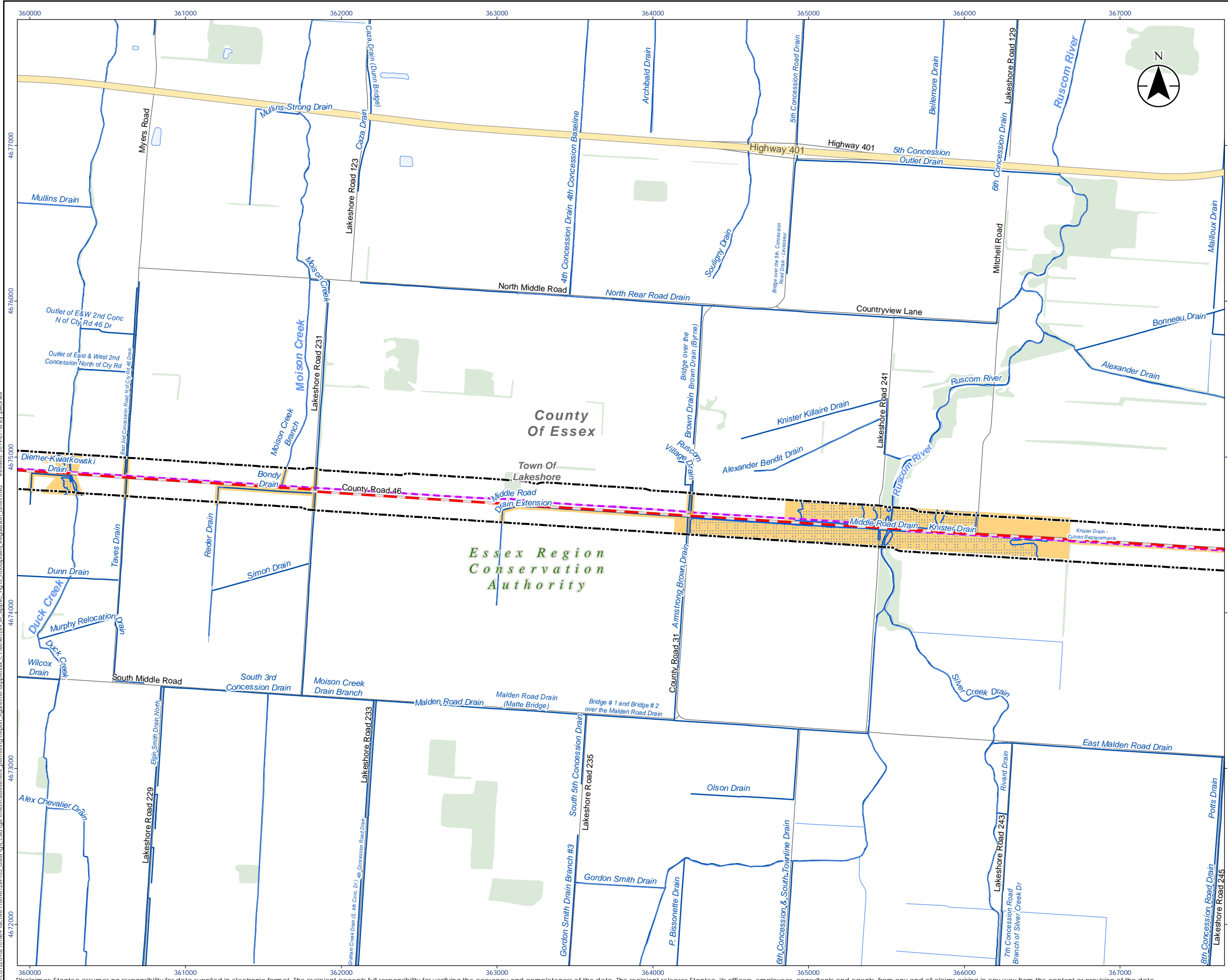

- Legend**
- Study Area
  - Preferred Route
  - Temporary Land Use
  - Existing Pipeline Proposed for Decommissioning
  - Constructed Drain
  - Watercourse (Permanent)
  - 100 Year Floodline
  - Conservation Area Administrative Boundary
  - Conservation Authority Regulation Limit
  - Waterbody
  - Municipal Boundary, Upper
  - Municipal Boundary, Lower
  - Wooded Area

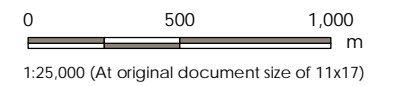

- Notes**
1. Coordinate System: NAD 1983 UTM Zone 17N
  2. Base features produced under license with the Ontario Ministry of Natural Resources and Forestry © Queen's Printer for Ontario, 2019; © Essex Region Conservation Authority, 2019; © Lower Thames Valley Conservation Authority, 2019.

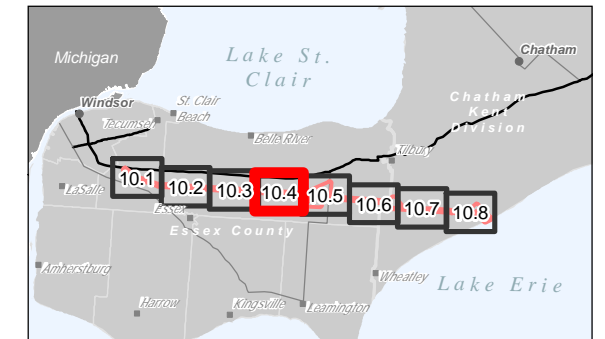

Project Location: 160961289 REVA  
 County of Essex and the Municipality of Chatham-Kent  
 Prepared by PW on 2019-07-16  
 Technical Review by ST on 2019-05-06

Client/Project: ENBRIDGE GAS INC.  
 WINDSOR LINE REPLACEMENT

Figure No.: 10.4

Title: Floodplains and Regulation Limits

\\cd1220402\01609\sachiva\160961289\03\_data\gis\mxd\assessment\permitting\report\_figures\mxd\appendix\_c\160961289\_er\_appxc\_fig10\_floodplains\_regulation\_limits.mxd  
 Revised: 2019-07-16 By: pworesl

Disclaimer: Stantec assumes no responsibility for data supplied in electronic format. The recipient accepts full responsibility for verifying the accuracy and completeness of the data. The recipient releases Stantec, its officers, employees, consultants and agents, from any and all claims arising in any way from the content or provision of the data.

- Legend**
- Study Area
  - Existing Enbridge Gas Station
  - Proposed Valve Station
  - Preferred Route
  - Proposed Easement
  - Temporary Land Use
  - Existing Pipeline Proposed for Decommissioning
  - Constructed Drain
  - Watercourse (Permanent)
  - Conservation Area Administrative Boundary
  - Conservation Authority Regulation Limit
  - Waterbody
  - Municipal Boundary, Upper
  - Municipal Boundary, Lower
  - Wooded Area

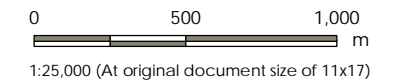

- Notes**
1. Coordinate System: NAD 1983 UTM Zone 17N
  2. Base features produced under license with the Ontario Ministry of Natural Resources and Forestry © Queen's Printer for Ontario, 2019; © Essex Region Conservation Authority, 2019; © Lower Thames Valley Conservation Authority, 2019.

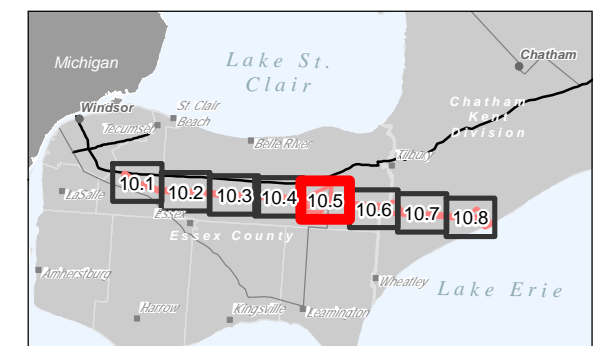

Project Location: 160961289 REVA  
 County of Essex and the Municipality of Chatham-Kent  
 Prepared by PW on 2019-07-16  
 Technical Review by ST on 2019-05-06

Client/Project: ENBRIDGE GAS INC.  
 WINDSOR LINE REPLACEMENT

Figure No.: 10.5  
 Title: Floodplains and Regulation Limits

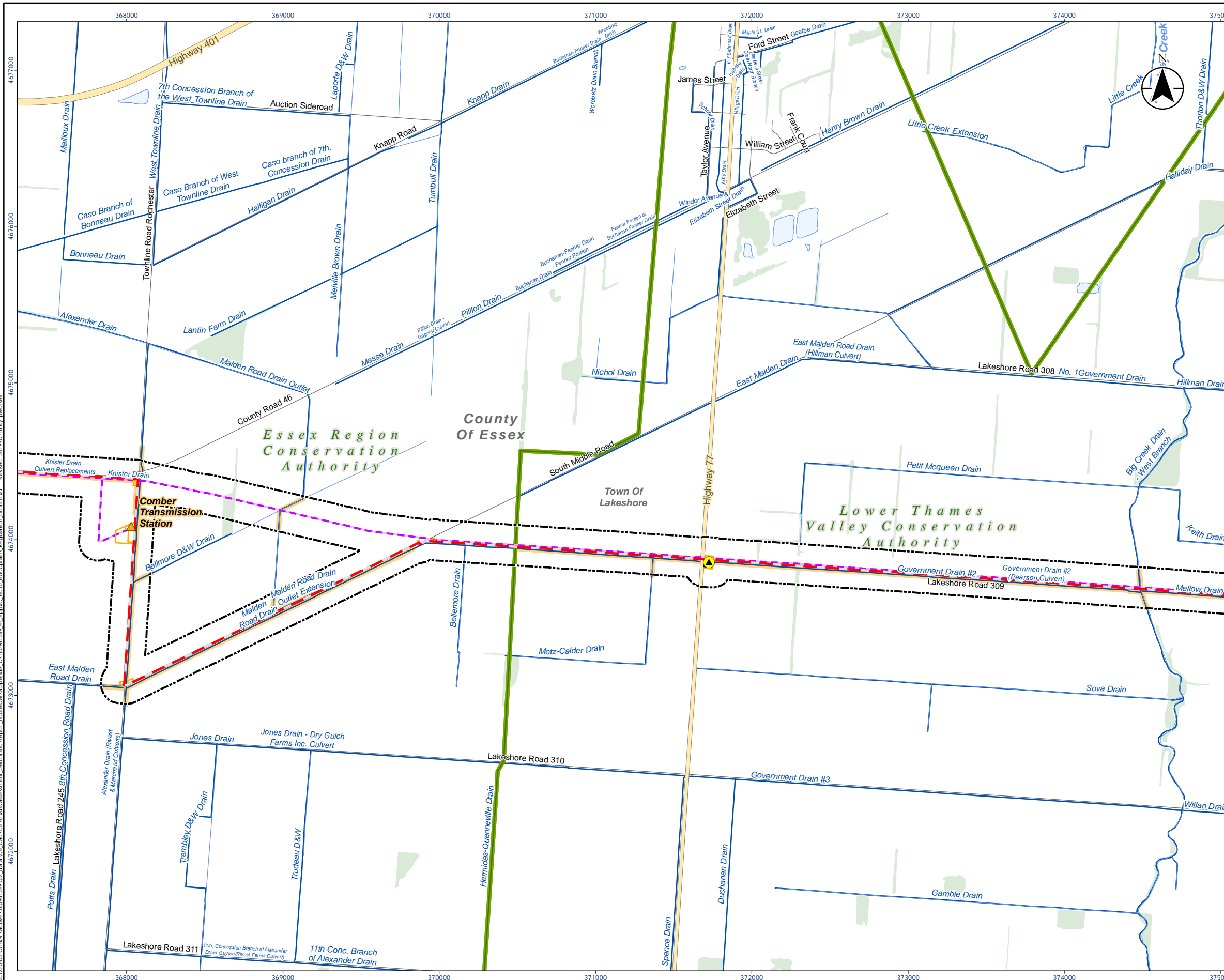





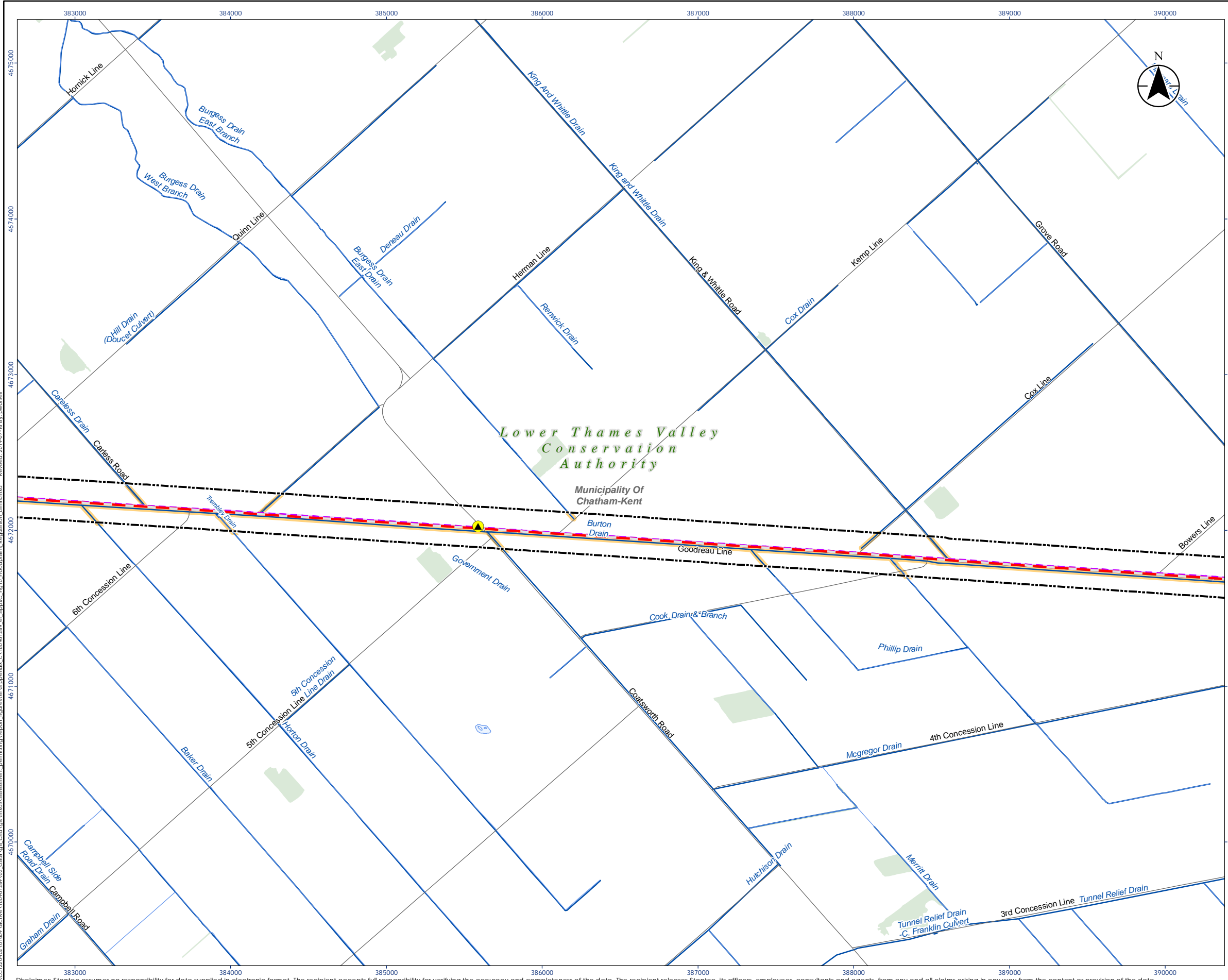

- Legend**
- Study Area
  - Proposed Valve Station
  - Preferred Route
  - Existing Pipeline Proposed for Decommissioning
  - Constructed Drain
  - Watercourse (Permanent)
  - Conservation Area Administrative Boundary
  - Conservation Authority Regulation Limit
  - Waterbody
  - Municipal Boundary, Lower
  - Wooded Area

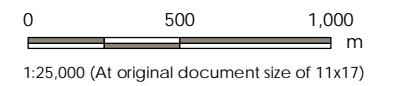

- Notes**
1. Coordinate System: NAD 1983 UTM Zone 17N
  2. Base features produced under license with the Ontario Ministry of Natural Resources and Forestry © Queen's Printer for Ontario, 2019; © Essex Region Conservation Authority, 2019; © Lower Thames Valley Conservation Authority, 2019.

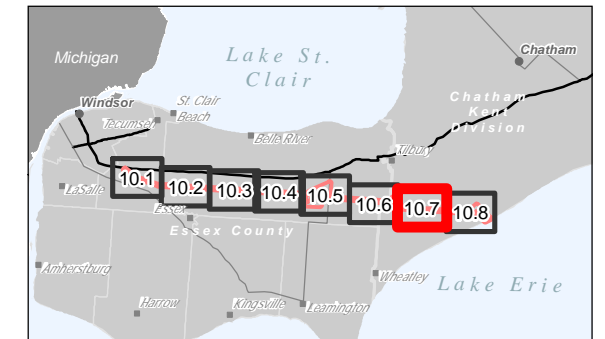

Project Location: County of Essex and the Municipality of Chatham-Kent  
 Prepared by PW on 2019-07-16  
 Technical Review by ST on 2019-05-06

Client/Project: ENBRIDGE GAS INC.  
 WINDSOR LINE REPLACEMENT

Figure No.: 10.7

Title: Floodplains and Regulation Limits





Legend

- Study Area
  - Existing Enbridge Gas Station
  - Proposed Valve Station
  - Watercourse Crossing
  - Preferred Route
  - Proposed Easement
  - Temporary Land Use
  - Existing Pipeline Proposed for Decommissioning
  - Railway
  - Watercourse (Permanent)
  - DFO Aquatic Species at Risk - Fish
  - Waterbody
  - Municipal Boundary, Upper
  - Municipal Boundary, Lower
  - Subwatershed
- DFO Drain Class**
- E
  - F
  - T
  - Not Ranked

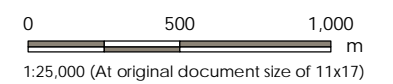

- Notes
1. Coordinate System: NAD 1983 UTM Zone 17N
  2. Base features produced under license with the Ontario Ministry of Natural Resources and Forestry © Queen's Printer for Ontario, 2019.
  3. Watersheds within ERCA boundaries produced under license with © Essex Region Conservation Authority, 2019. Watersheds within LTVCA boundaries produced under license with the Ontario Ministry of Natural Resources and Forestry © Queen's Printer for Ontario, 2019.

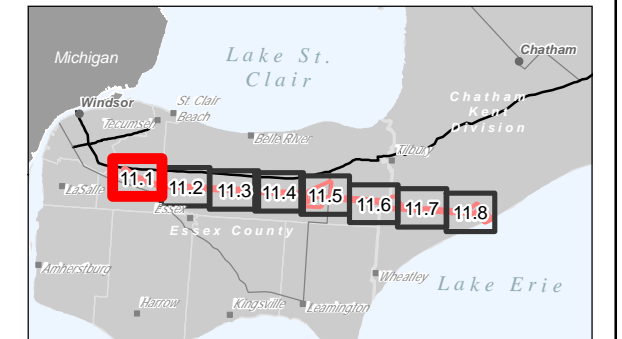

Project Location: 160961289 REVA  
 County of Essex and the Municipality of Chatham-Kent  
 Prepared by PW on 2019-07-16  
 Technical Review by ST on 2019-05-06

Client/Project: ENBRIDGE GAS INC.  
 WINDSOR LINE REPLACEMENT

Figure No.: 11.1  
 Title: Potential Watercourse Crossings

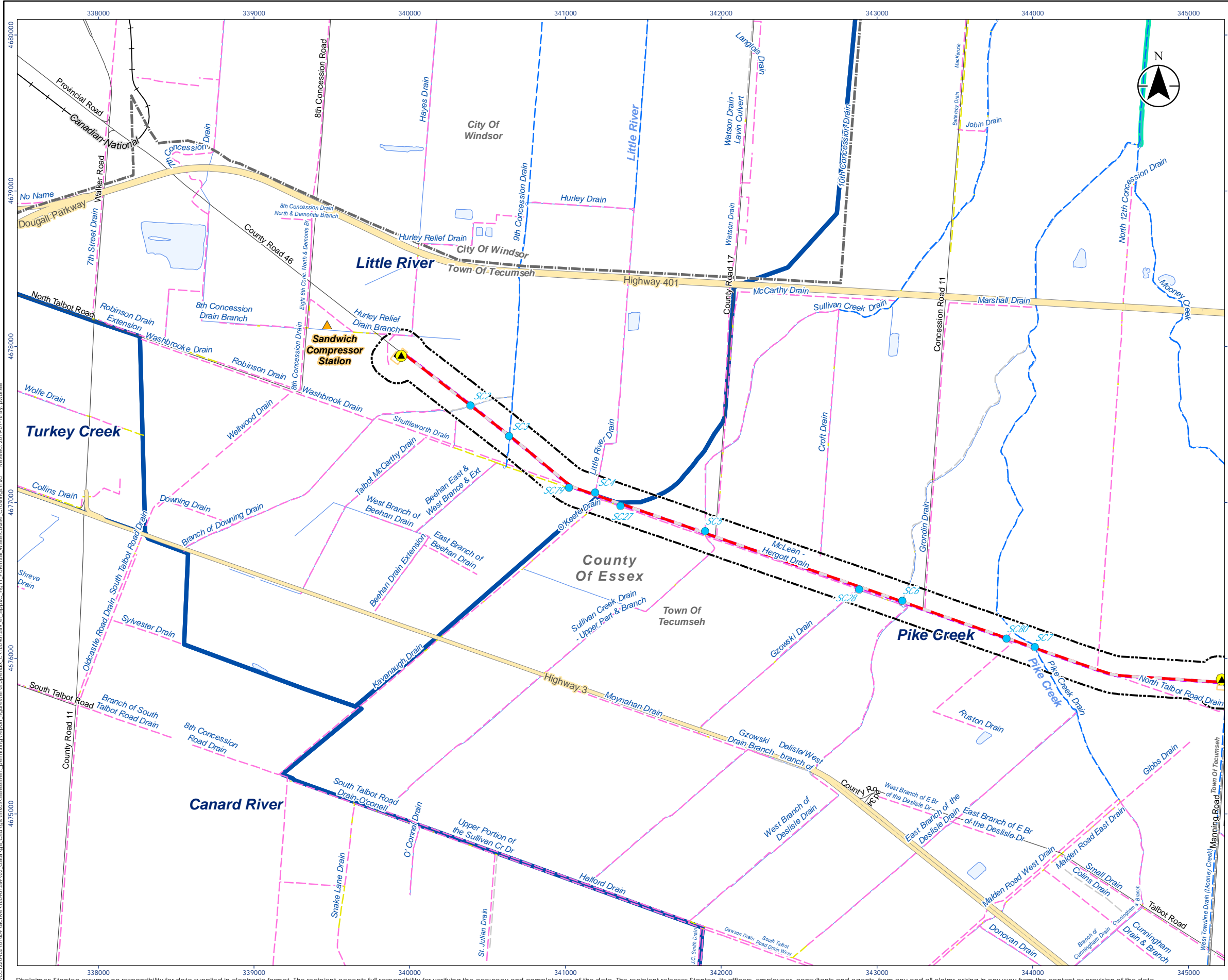



- Legend**
- Study Area
  - Proposed Valve Station
  - Watercourse Crossing
  - Preferred Route
  - Proposed Easement
  - Temporary Land Use
  - Existing Pipeline Proposed for Decommissioning
  - Watercourse (Permanent)
  - DFO Aquatic Species at Risk - Fish
  - Waterbody
  - Municipal Boundary, Upper
  - Municipal Boundary, Lower
  - Subwatershed
- DFO Drain Class**
- C
  - E
  - F
  - T
  - Not Ranked

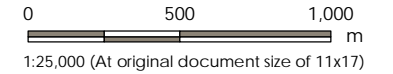

- Notes**
1. Coordinate System: NAD 1983 UTM Zone 17N
  2. Base features produced under license with the Ontario Ministry of Natural Resources and Forestry © Queen's Printer for Ontario, 2019.
  3. Watersheds within ERCA boundaries produced under license with © Essex Region Conservation Authority, 2019. Watersheds within LTVCA boundaries produced under license with the Ontario Ministry of Natural Resources and Forestry © Queen's Printer for Ontario, 2019.

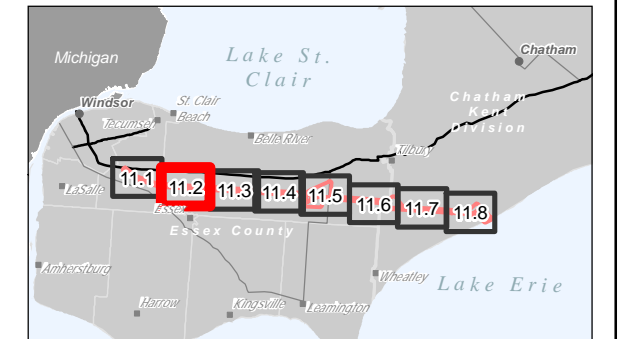

Project Location: 160961289 REVA  
 County of Essex and the Municipality Of Chatham-Kent  
 Prepared by PW on 2019-07-16  
 Technical Review by ST on 2019-05-06

Client/Project: ENBRIDGE GAS INC.  
 WINDSOR LINE REPLACEMENT

Figure No.: 11.2

Title: Potential Watercourse Crossings

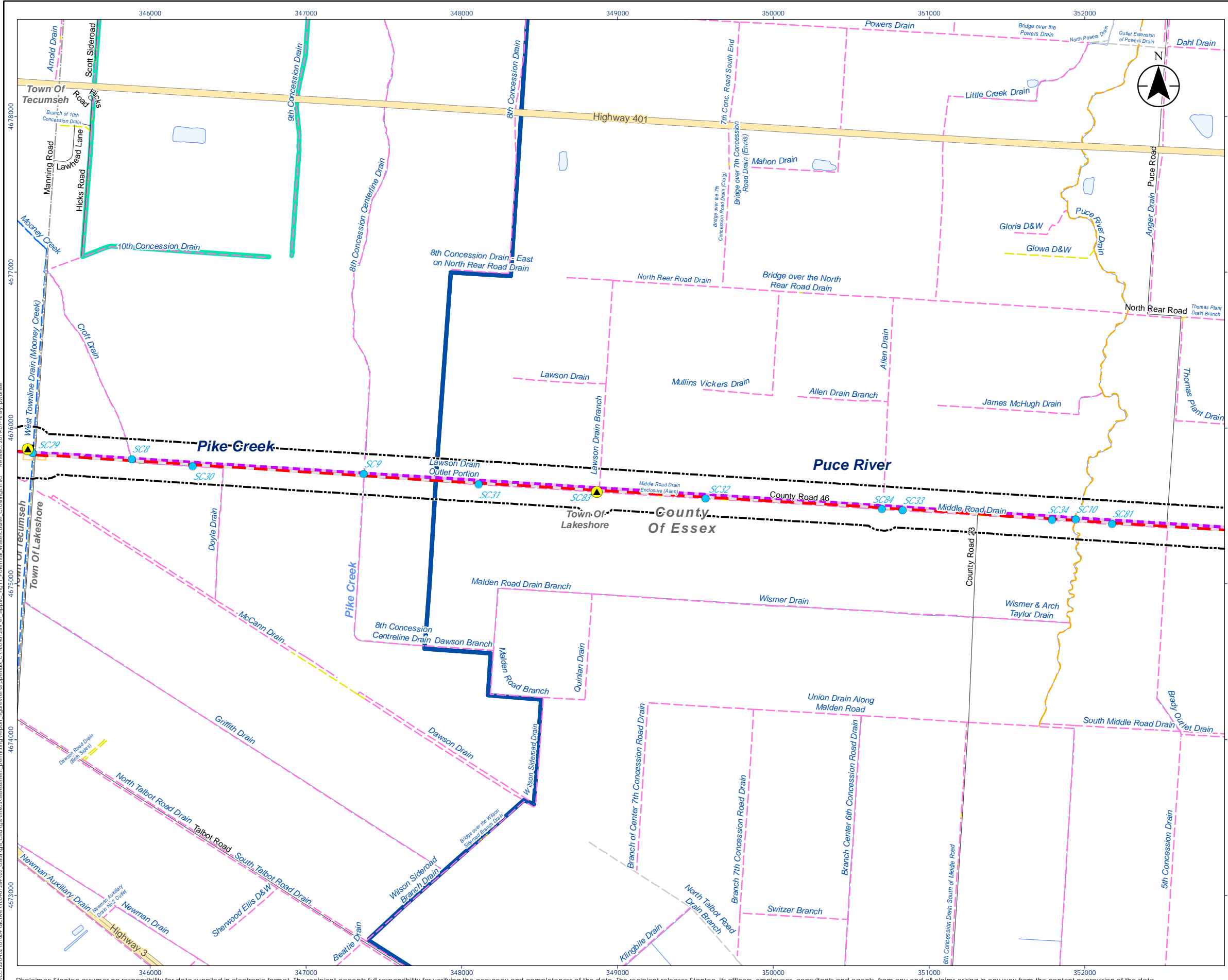

Disclaimer: Stantec assumes no responsibility for data supplied in electronic format. The recipient accepts full responsibility for verifying the accuracy and completeness of the data. The recipient releases Stantec, its officers, employees, consultants and agents, from any and all claims arising in any way from the content or provision of the data.

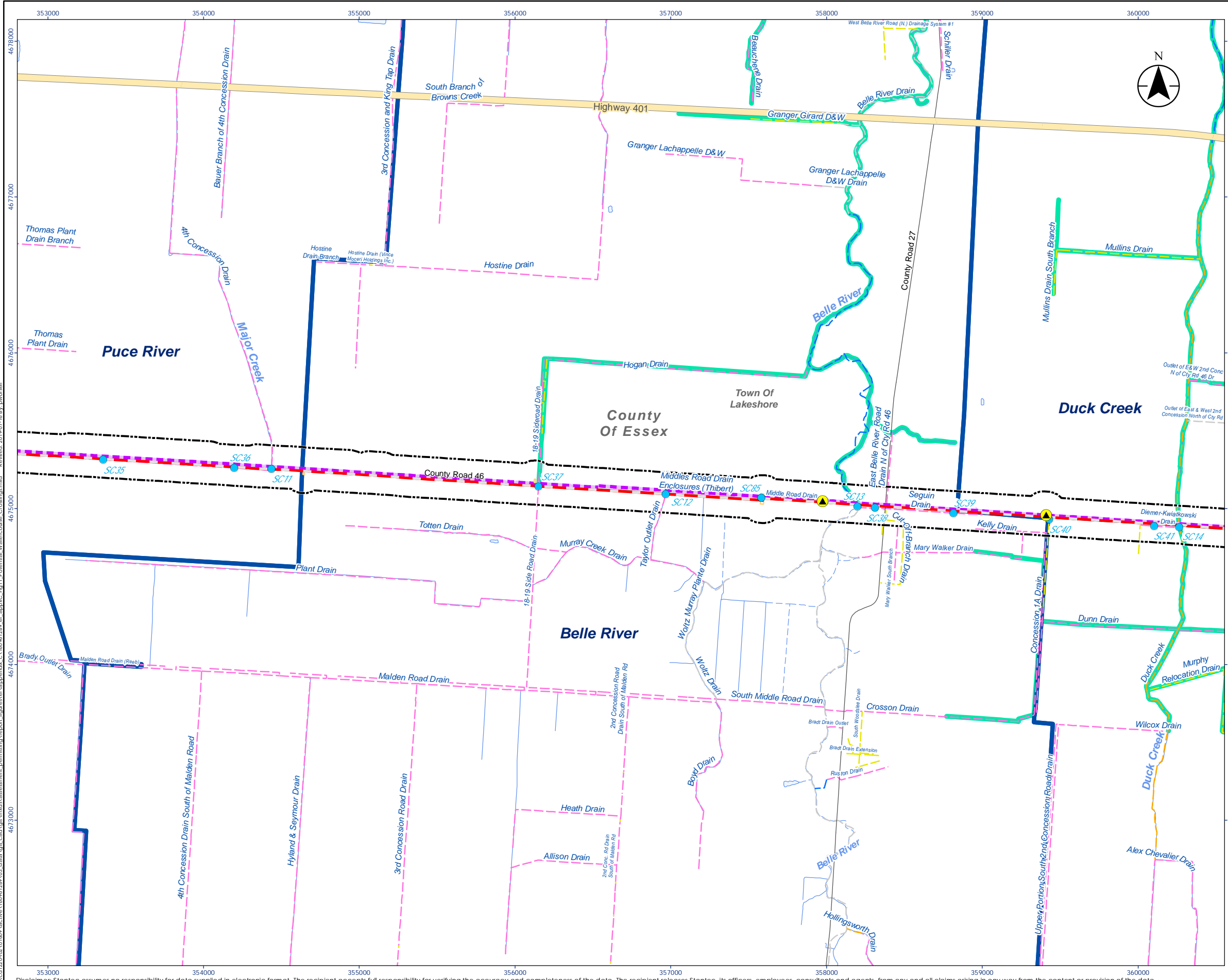

- Legend**
- Study Area
  - Proposed Valve Station
  - Watercourse Crossing
  - Preferred Route
  - Proposed Easement
  - Temporary Land Use
  - Existing Pipeline Proposed for Decommissioning
  - - - Watercourse (Intermittent)
  - Watercourse (Permanent)
  - DFO Aquatic Species at Risk - Fish
  - Waterbody
  - Municipal Boundary, Upper
  - Municipal Boundary, Lower
  - Subwatershed
- DFO Drain Class**
- C
  - E
  - F
  - T
  - Not Ranked

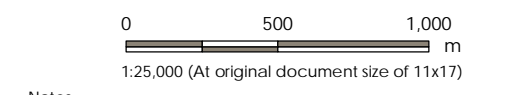

- Notes**
1. Coordinate System: NAD 1983 UTM Zone 17N
  2. Base features produced under license with the Ontario Ministry of Natural Resources and Forestry © Queen's Printer for Ontario, 2019.
  3. Watersheds within ERCA boundaries produced under license with © Essex Region Conservation Authority, 2019. Watersheds within LTVCA boundaries produced under license with the Ontario Ministry of Natural Resources and Forestry © Queen's Printer for Ontario, 2019.

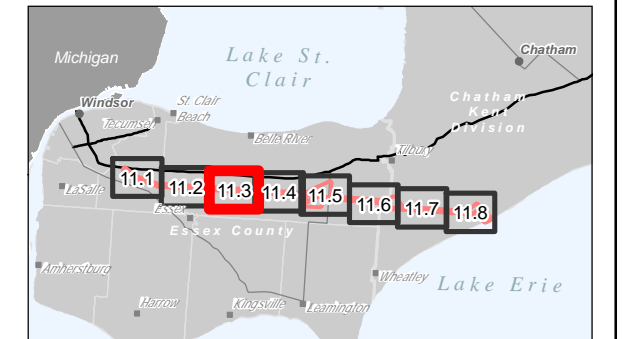

Project Location: 160961289 REVA  
 County of Essex and the Municipality Of Chatham-Kent  
 Prepared by PW on 2019-07-16  
 Technical Review by ST on 2019-05-06

Client/Project: ENBRIDGE GAS INC.  
 WINDSOR LINE REPLACEMENT

Figure No.: 11.3  
 Title: Potential Watercourse Crossings

\\cd1220402\01609\sac\160961289\03\_data\gis\cad\gis\mxd\assessment\reporting\report\_figures\watercourse\_crossings.mxd  
 Revised: 2019-07-16 by: pwcorsell

Disclaimer: Stantec assumes no responsibility for data supplied in electronic format. The recipient accepts full responsibility for verifying the accuracy and completeness of the data. The recipient releases Stantec, its officers, employees, consultants and agents, from any and all claims arising in any way from the content or provision of the data.



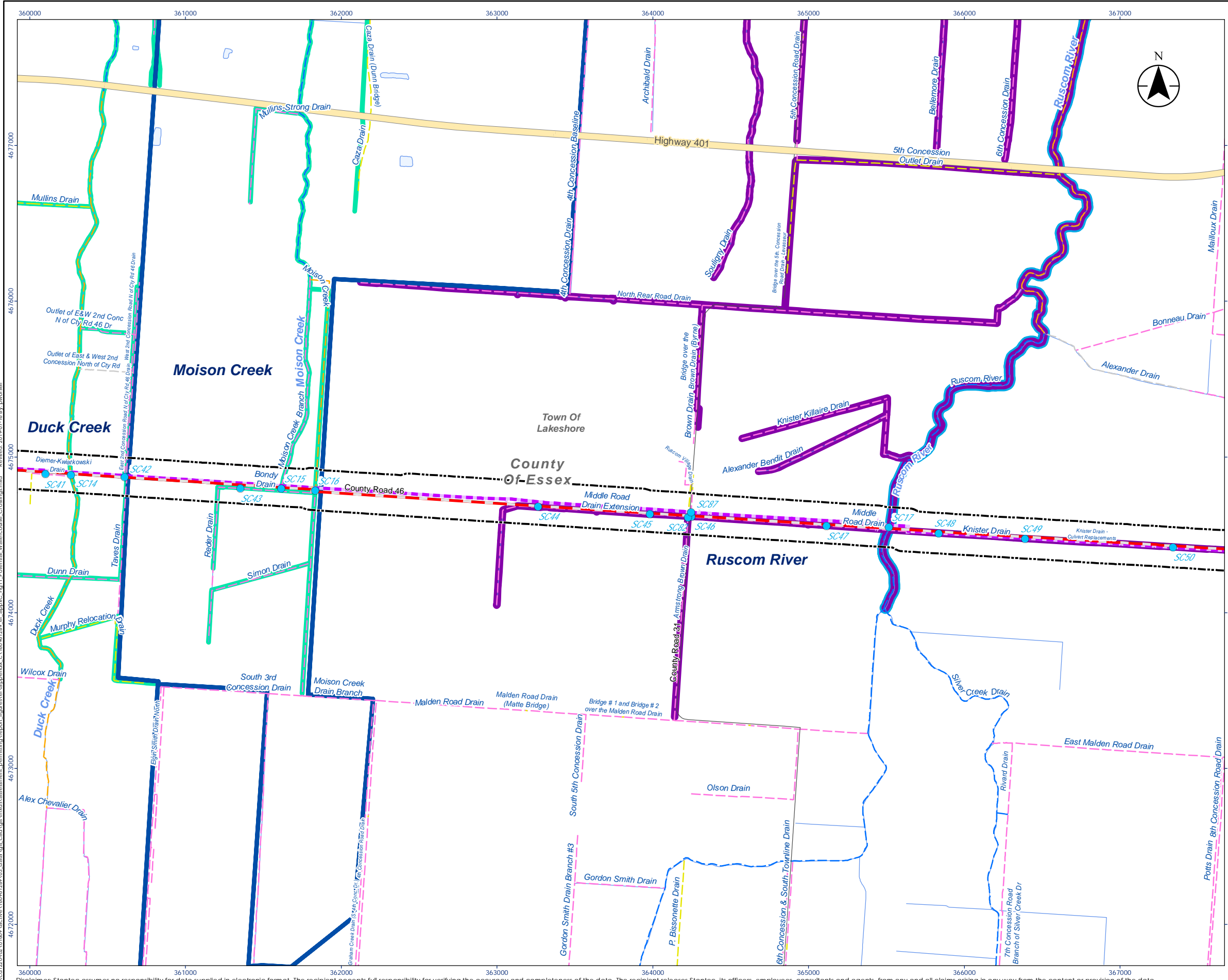

- Legend**
- Study Area
  - Watercourse Crossing
  - Preferred Route
  - Temporary Land Use
  - Existing Pipeline Proposed for Decommissioning
  - Watercourse (Permanent)
  - DFO Aquatic Species at Risk - Fish
  - DFO Aquatic Species at Risk - Mussel
  - DFO Aquatic Species at Risk - Critical Habitat
  - Waterbody
  - Municipal Boundary, Upper
  - Municipal Boundary, Lower
  - Subwatershed
- DFO Drain Class**
- C
  - E
  - F
  - T
  - Not Ranked

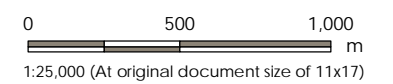

- Notes**
1. Coordinate System: NAD 1983 UTM Zone 17N
  2. Base features produced under license with the Ontario Ministry of Natural Resources and Forestry © Queen's Printer for Ontario, 2019.
  3. Watersheds within ERCA boundaries produced under license with © Essex Region Conservation Authority, 2019. Watersheds within LTVCAs boundaries produced under license with the Ontario Ministry of Natural Resources and Forestry © Queen's Printer for Ontario, 2019.

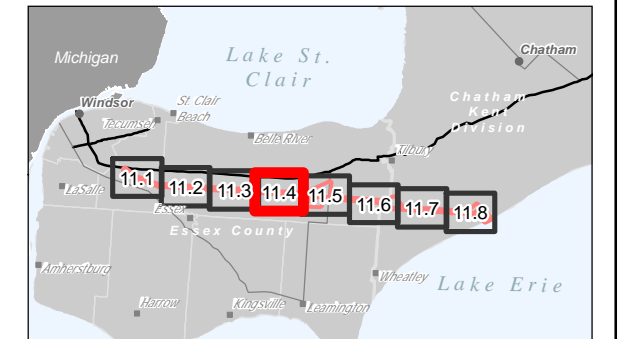

Project Location: 160961289 REVA  
 County of Essex and the Municipality Of Chatham-Kent  
 Prepared by PW on 2019-07-16  
 Technical Review by ST on 2019-05-06

Client/Project: ENBRIDGE GAS INC.  
 WINDSOR LINE REPLACEMENT

Figure No.: 11.4

Title: Potential Watercourse Crossings

Disclaimer: Stantec assumes no responsibility for data supplied in electronic format. The recipient accepts full responsibility for verifying the accuracy and completeness of the data. The recipient releases Stantec, its officers, employees, consultants and agents, from any and all claims arising in any way from the content or provision of the data.

**Legend**

- Study Area
  - Existing Enbridge Gas Station
  - Proposed Valve Station
  - Watercourse Crossing
  - Preferred Route
  - Proposed Easement
  - Temporary Land Use
  - Existing Pipeline Proposed for Decommissioning
  - Watercourse (Permanent)
  - DFO Aquatic Species at Risk - Fish
  - DFO Aquatic Species at Risk - Mussel
  - Waterbody
  - Municipal Boundary, Upper
  - Municipal Boundary, Lower
  - Subwatershed
- DFO Drain Class**
- C
  - E
  - F
  - T
  - Not Ranked

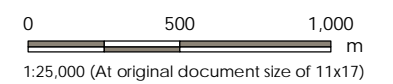

- Notes**
1. Coordinate System: NAD 1983 UTM Zone 17N
  2. Base features produced under license with the Ontario Ministry of Natural Resources and Forestry © Queen's Printer for Ontario, 2019.
  3. Watersheds within ERCA boundaries produced under license with © Essex Region Conservation Authority, 2019. Watersheds within LTVCA boundaries produced under license with the Ontario Ministry of Natural Resources and Forestry © Queen's Printer for Ontario, 2019.

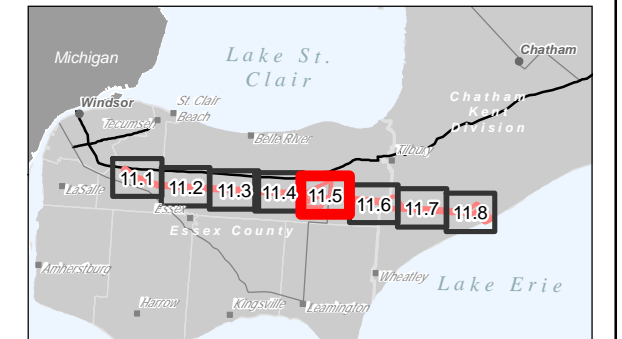

Project Location: 160961289 REVA  
 County of Essex and the Municipality of Chatham-Kent  
 Prepared by PW on 2019-07-16  
 Technical Review by ST on 2019-05-06

Client/Project: ENBRIDGE GAS INC.  
 WINDSOR LINE REPLACEMENT

Figure No.: 11.5

Title: Potential Watercourse Crossings

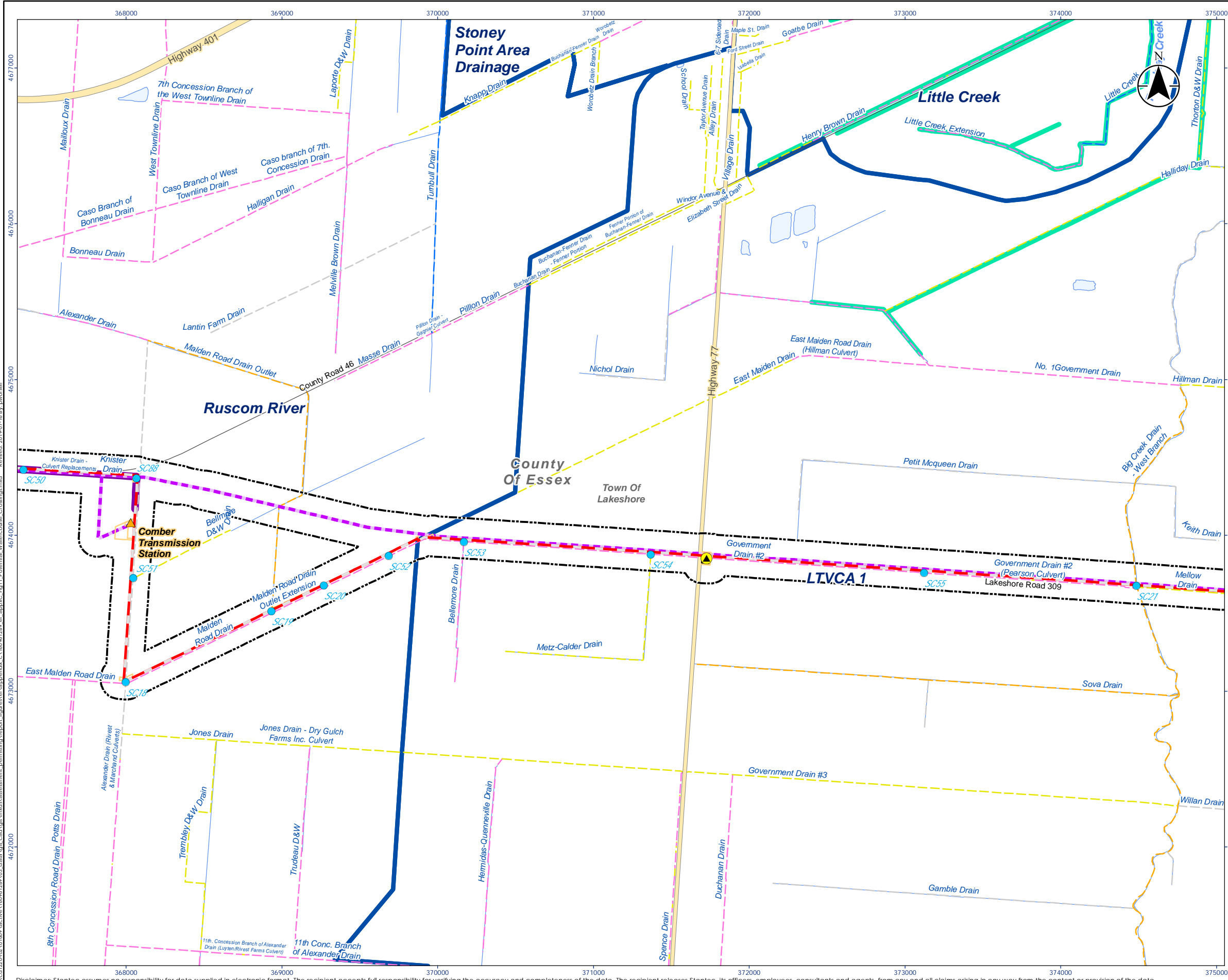



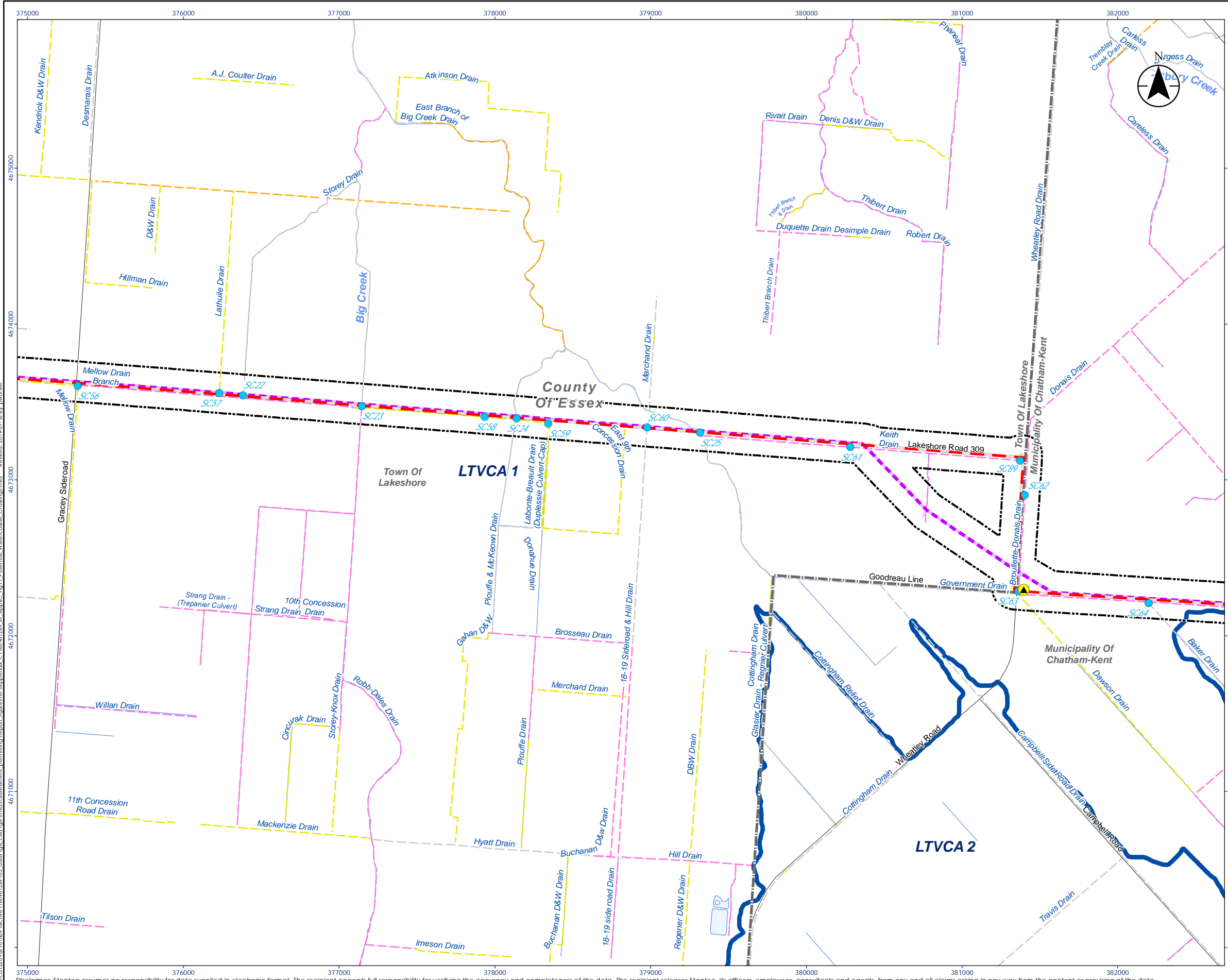

- Legend**
- Study Area
  - Proposed Valve Station
  - Watercourse Crossing
  - Preferred Route
  - Proposed Easement
  - Temporary Land Use
  - Existing Pipeline Proposed for Decommissioning
  - Watercourse (Permanent)
  - Waterbody
  - Municipal Boundary, Upper
  - Municipal Boundary, Lower
  - Subwatershed
- DFO Drain Class**
- C
  - F
  - T
  - Not Ranked

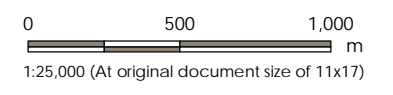

- Notes**
1. Coordinate System: NAD 1983 UTM Zone 17N
  2. Base features produced under license with the Ontario Ministry of Natural Resources and Forestry © Queen's Printer for Ontario, 2019.
  3. Watersheds within ERCA boundaries produced under license with © Essex Region Conservation Authority, 2019. Watersheds within LTVCA boundaries produced under license with the Ontario Ministry of Natural Resources and Forestry © Queen's Printer for Ontario, 2019.

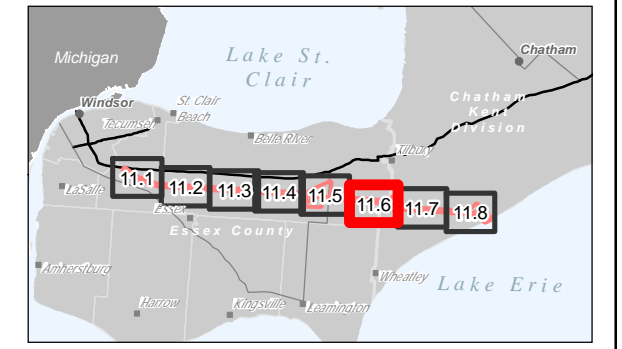

Project Location: County of Essex and the Municipality of Chatham-Kent  
 Prepared by PW on 2019-07-16  
 Technical Review by ST on 2019-05-06

Client/Project: ENBRIDGE GAS INC. WINDSOR LINE REPLACEMENT

Figure No.: 11.6  
 Title: Potential Watercourse Crossings

Disclaimer: Stantec assumes no responsibility for data supplied in electronic format. The recipient accepts full responsibility for verifying the accuracy and completeness of the data. The recipient releases Stantec, its officers, employees, consultants and agents, from any and all claims arising in any way from the content or provision of the data.

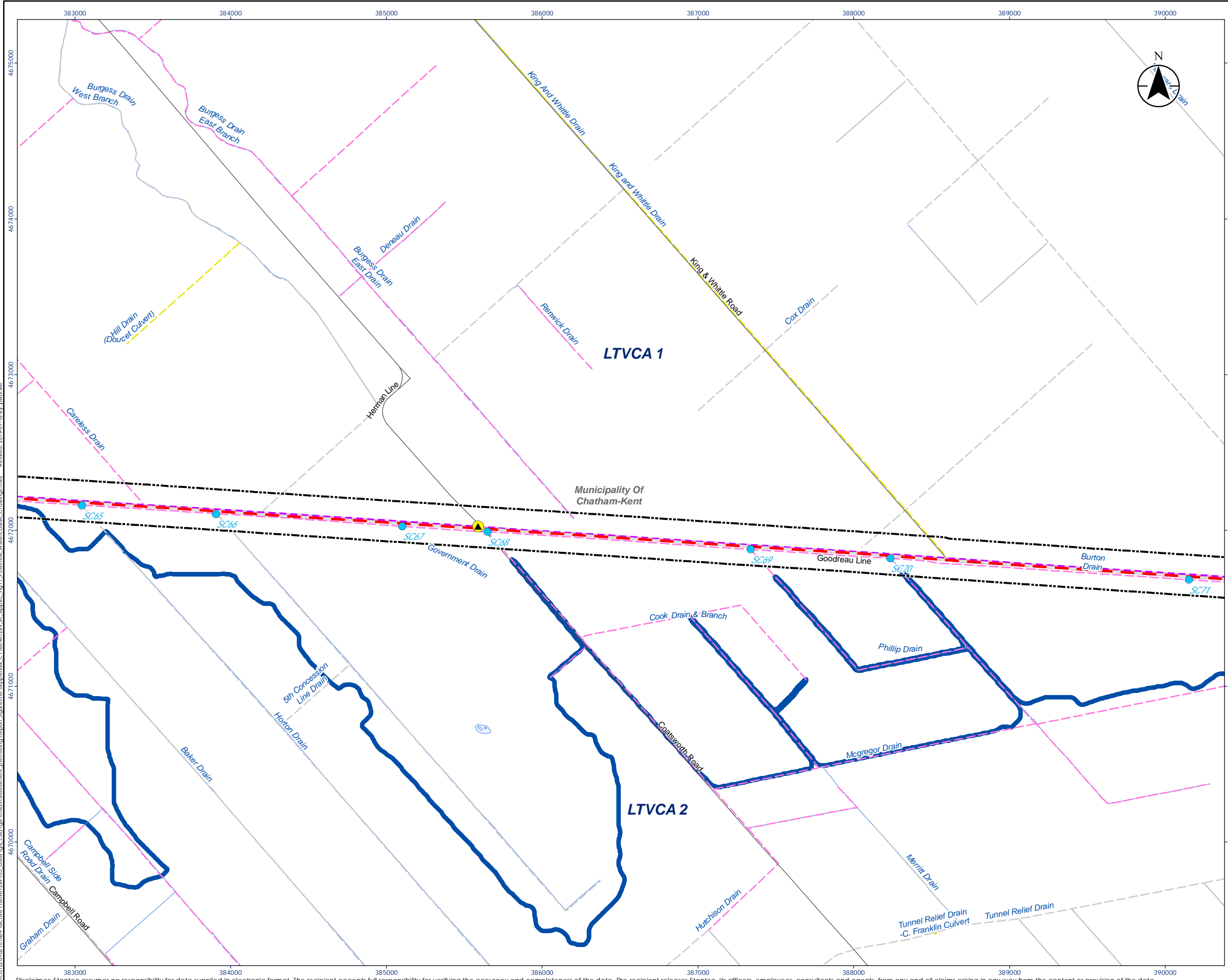

- Legend**
- Study Area
  - ▲ Proposed Valve Station
  - Watercourse Crossing
  - Preferred Route
  - Existing Pipeline Proposed for Decommissioning
  - Watercourse (Permanent)
  - Waterbody
  - Municipal Boundary, Lower
  - Subwatershed
- DFO Drain Class**
- F
  - T
  - Not Ranked

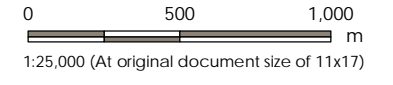
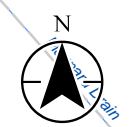

- Notes**
1. Coordinate System: NAD 1983 UTM Zone 17N
  2. Base features produced under license with the Ontario Ministry of Natural Resources and Forestry © Queen's Printer for Ontario, 2019.
  3. Watersheds within ERCA boundaries produced under license with © Essex Region Conservation Authority, 2019. Watersheds within LTVCA boundaries produced under license with the Ontario Ministry of Natural Resources and Forestry © Queen's Printer for Ontario, 2019.

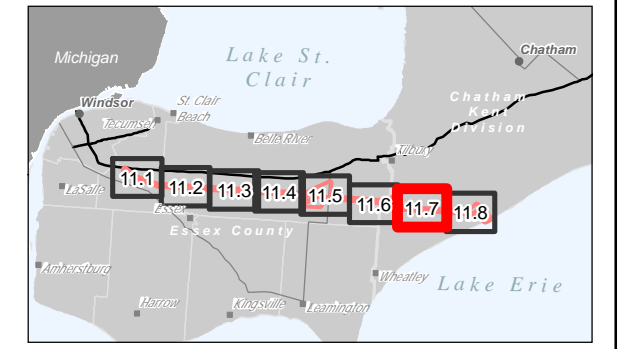

Project Location: 160961289 REVA  
 County of Essex and the Municipality of Chatham-Kent  
 Prepared by PW on 2019-07-16  
 Technical Review by ST on 2019-05-06

Client/Project: ENBRIDGE GAS INC.  
 WINDSOR LINE REPLACEMENT

Figure No.: 11.7  
 Title: Potential Watercourse Crossings

\\cd1220402\01609\160961289\03\_data\gis\cad\gis\mxd\assessment\_permitting\report\_figures\supp\appendix\_c\_160961289\_er\_app\c\_fig11\_Potential\_Watercourse\_Crossings.mxd  
 Revised: 2019-07-16 8:54 pm  
 p.worsell

Disclaimer: Stantec assumes no responsibility for data supplied in electronic format. The recipient accepts full responsibility for verifying the accuracy and completeness of the data. The recipient releases Stantec, its officers, employees, consultants and agents, from any and all claims arising in any way from the content or provision of the data.



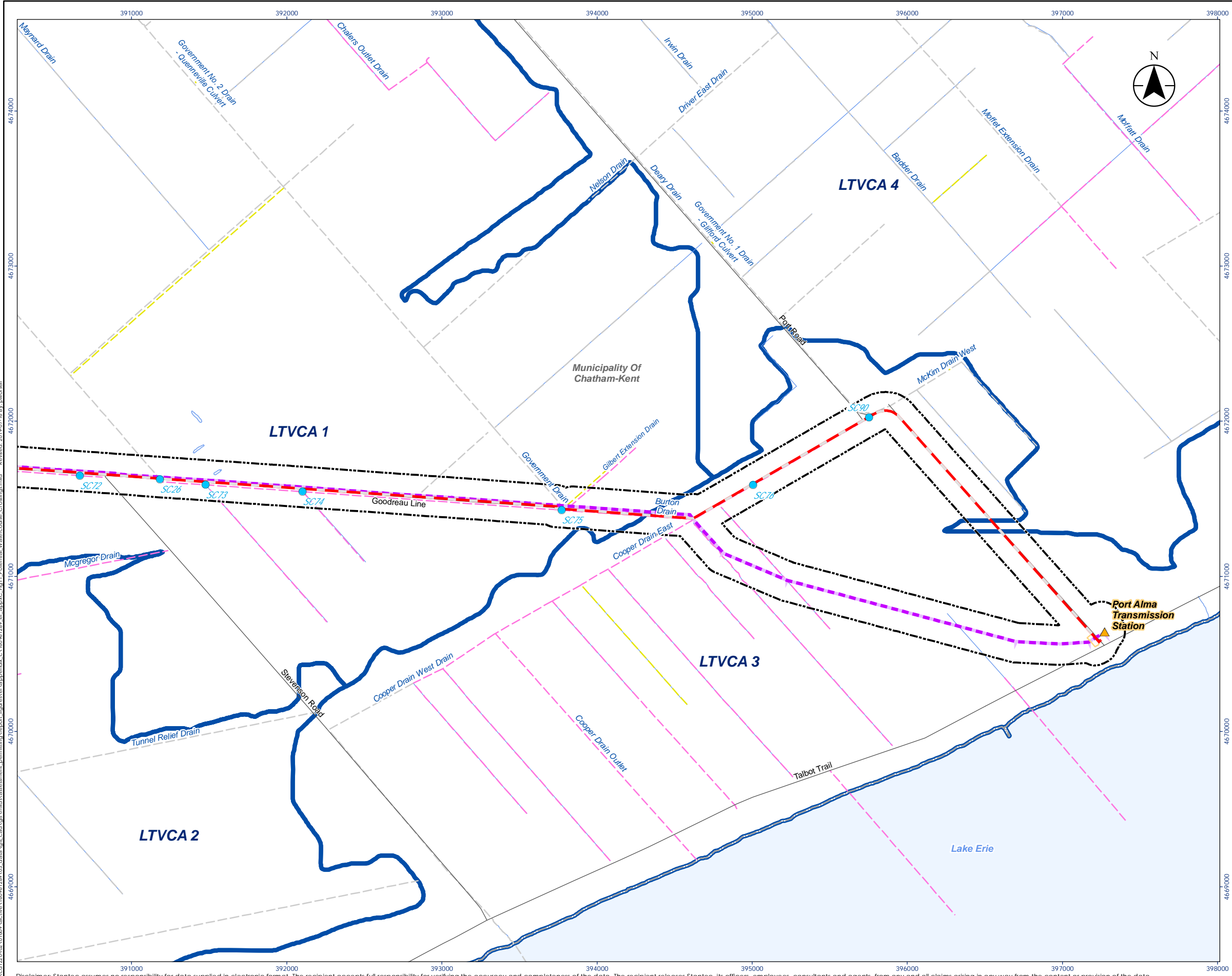

- Legend**
- Study Area
  - Existing Enbridge Gas Station
  - Watercourse Crossing
  - Preferred Route
  - Temporary Land Use
  - Existing Pipeline Proposed for Decommissioning
  - Watercourse (Permanent)
  - Waterbody
  - Municipal Boundary, Lower
  - Subwatershed
- DFO Drain Class**
- F
  - T
  - Not Ranked

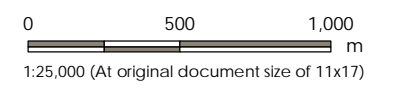

- Notes**
1. Coordinate System: NAD 1983 UTM Zone 17N
  2. Base features produced under license with the Ontario Ministry of Natural Resources and Forestry © Queen's Printer for Ontario, 2019.
  3. Watersheds within ERCA boundaries produced under license with © Essex Region Conservation Authority, 2019. Watersheds within LTVCA boundaries produced under license with the Ontario Ministry of Natural Resources and Forestry © Queen's Printer for Ontario, 2019.

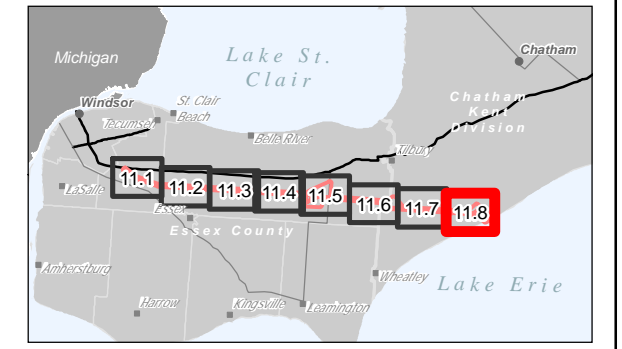

Project Location: 160961289 REVA  
 County of Essex and the Municipality of Chatham-Kent  
 Prepared by PW on 2019-07-16  
 Technical Review by ST on 2019-05-06

Client/Project:  
**ENBRIDGE GAS INC.**  
**WINDSOR LINE REPLACEMENT**

Figure No.  
**11.8**  
 Title  
**Potential Watercourse Crossings**

\\cd1220402\01609\active\160961289\03\_data\gis\cad\gis\assessment\permitting\report\_figures\enbridge\appendix\_c\160961289\_er\_appx\_c\_fig11\_Potential\_Watercourse\_Crossings.mxd  
 Revised: 2019-07-16 8:54 pm  
 p.worsell

Disclaimer: Stantec assumes no responsibility for data supplied in electronic format. The recipient accepts full responsibility for verifying the accuracy and completeness of the data. The recipient releases Stantec, its officers, employees, consultants and agents, from any and all claims arising in any way from the content or provision of the data.

- Legend**
- Study Area
  - Existing Enbridge Gas Station
  - Proposed Valve Station
  - Preferred Route
  - Proposed Easement
  - Temporary Land Use
  - Existing Pipeline Proposed for Decommissioning
  - Constructed Drain
  - Railway
  - Thermal Regime, Warm
  - Watercourse (Permanent)
  - DFO Aquatic Species at Risk - Fish
  - Conservation Area Administrative Boundary
  - Municipal Boundary, Upper
  - Municipal Boundary, Lower
  - Significant Woodlot
  - Wooded Area (Not Significant)
  - Waterbody

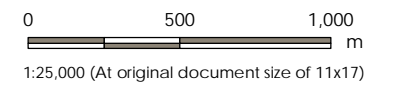

- Notes**
1. Coordinate System: NAD 1983 UTM Zone 17N
  2. Base features produced under license with the Ontario Ministry of Natural Resources and Forestry © Queen's Printer for Ontario, 2019; © Fisheries and Oceans Canada, 2019.

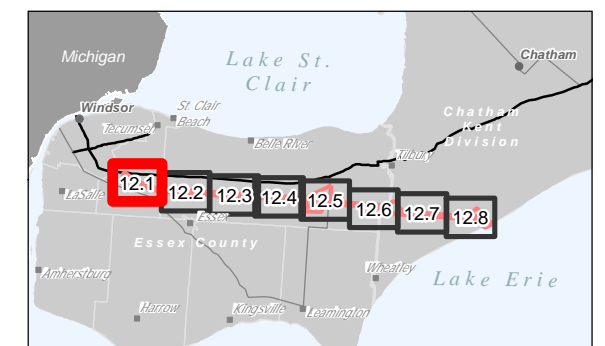

Project Location: 160961289 REVA  
 County of Essex and the Municipality of Chatham-Kent  
 Prepared by PW on 2019-07-16  
 Technical Review by ST on 2019-05-06

Client/Project: ENBRIDGE GAS INC.  
 WINDSOR LINE REPLACEMENT

Figure No.: 12.1  
 Title: Designated Natural Heritage Features

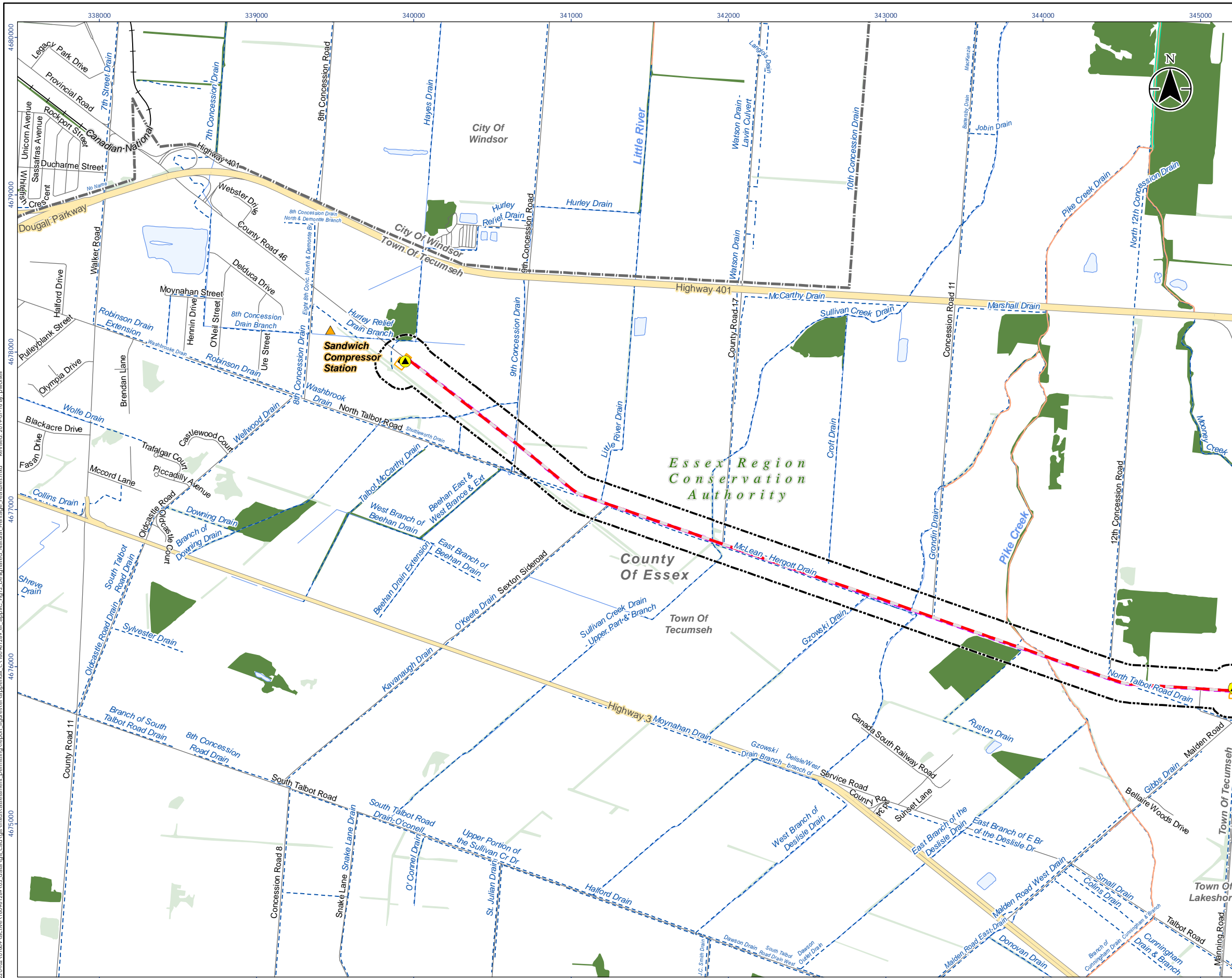





- Legend**
- Study Area
  - ▲ Proposed Valve Station
  - Preferred Route
  - Proposed Easement
  - Temporary Land Use
  - Existing Pipeline Proposed for Decommissioning
  - Constructed Drain
  - Thermal Regime, Warm
  - Watercourse (Permanent)
  - DFO Aquatic Species at Risk - Fish
  - Conservation Area Administrative Boundary
  - Municipal Boundary, Upper
  - Municipal Boundary, Lower
  - Significant Woodlot
  - Wooded Area (Not Significant)
  - Waterbody
  - Wetland, Provincially Significant

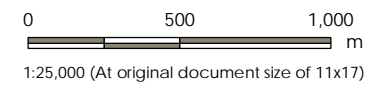

- Notes**
1. Coordinate System: NAD 1983 UTM Zone 17N
  2. Base features produced under license with the Ontario Ministry of Natural Resources and Forestry © Queen's Printer for Ontario, 2019; © Fisheries and Oceans Canada, 2019.

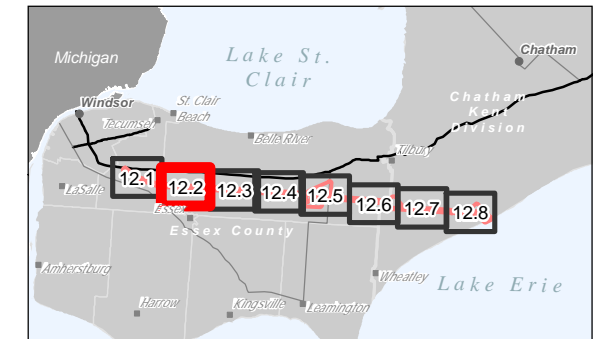

Project Location: 160961289 REVA  
 County of Essex and the Municipality of Chatham-Kent  
 Prepared by PW on 2019-07-16  
 Technical Review by ST on 2019-05-06

Client/Project: ENBRIDGE GAS INC.  
 WINDSOR LINE REPLACEMENT

Figure No.: 12.2  
 Title: Designated Natural Heritage Features

\\cd1220\02\01\609\active\160961289\03\_data\gis\_cad\gis\mxd\assessment\permitting\report\_figures\enbridge\12.2\12.2.mxd  
 Revised: 2019-07-16 by: pwcocell  
 4673000  
 4674000  
 4675000  
 4676000  
 4677000  
 4678000

Disclaimer: Stantec assumes no responsibility for data supplied in electronic format. The recipient accepts full responsibility for verifying the accuracy and completeness of the data. The recipient releases Stantec, its officers, employees, consultants and agents, from any and all claims arising in any way from the content or provision of the data.

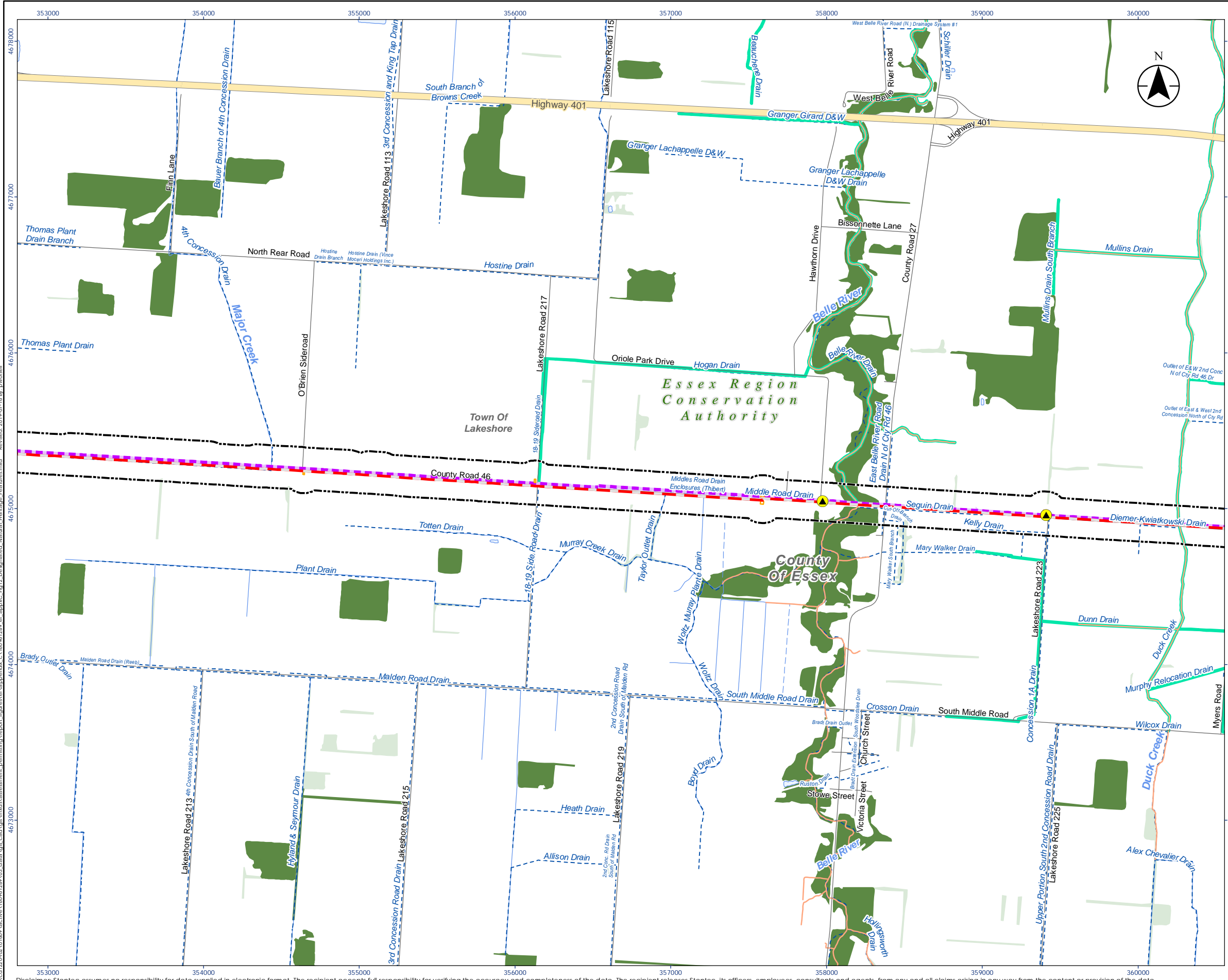

- Legend**
- Study Area
  - Proposed Valve Station
  - Preferred Route
  - Proposed Easement
  - Temporary Land Use
  - Existing Pipeline Proposed for Decommissioning
  - Constructed Drain
  - Thermal Regime, Warm
  - Watercourse (Intermittent)
  - Watercourse (Permanent)
  - DFO Aquatic Species at Risk - Fish
  - Conservation Area Administrative Boundary
  - Municipal Boundary, Upper
  - Municipal Boundary, Lower
  - Significant Woodlot
  - Wooded Area (Not Significant)
  - Waterbody

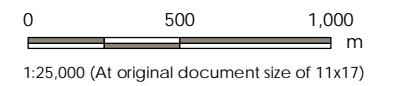

**Notes**

1. Coordinate System: NAD 1983 UTM Zone 17N
2. Base features produced under license with the Ontario Ministry of Natural Resources and Forestry © Queen's Printer for Ontario, 2019; © Fisheries and Oceans Canada, 2019.

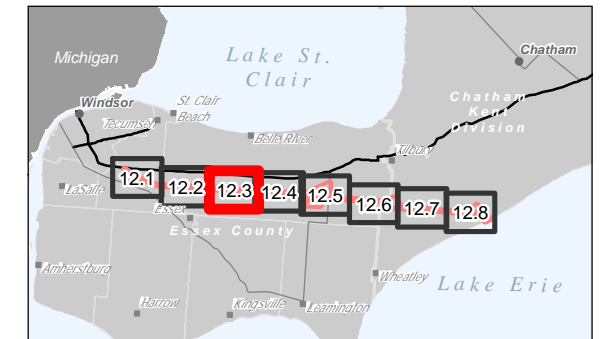

Project Location: 160961289 REVA  
 County of Essex and the Municipality of Chatham-Kent  
 Prepared by PW on 2019-07-16  
 Technical Review by ST on 2019-05-06

Client/Project: ENBRIDGE GAS INC.  
 WINDSOR LINE REPLACEMENT

Figure No.: 12.3  
 Title: Designated Natural Heritage Features

Disclaimer: Stantec assumes no responsibility for data supplied in electronic format. The recipient accepts full responsibility for verifying the accuracy and completeness of the data. The recipient releases Stantec, its officers, employees, consultants and agents, from any and all claims arising in any way from the content or provision of the data.



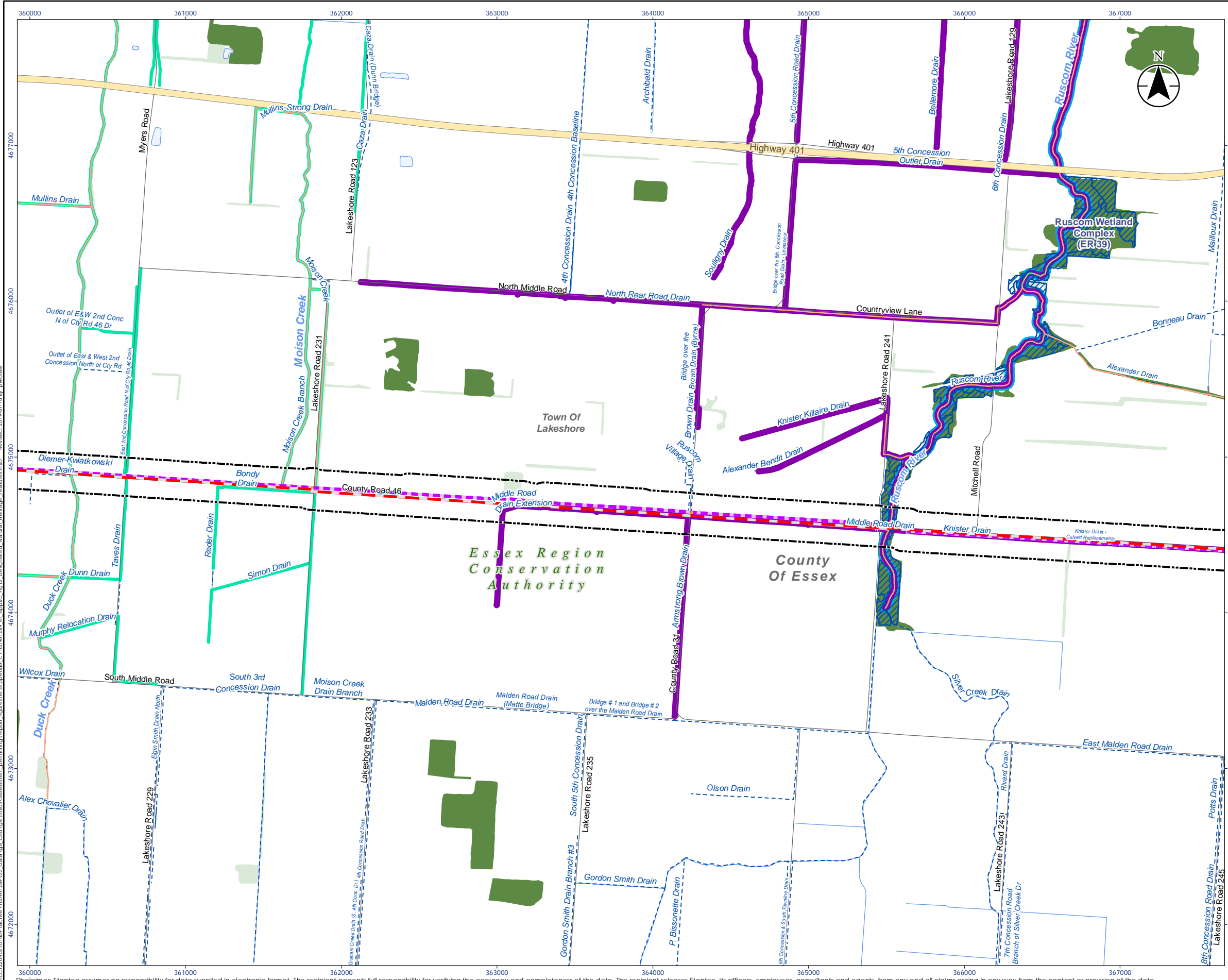

- Legend**
- Study Area
  - Preferred Route
  - Temporary Land Use
  - Existing Pipeline Proposed for Decommissioning
  - Constructed Drain
  - Thermal Regime, Warm
  - Watercourse (Permanent)
  - DFO Aquatic Species at Risk - Fish
  - DFO Aquatic Species at Risk - Mussel
  - DFO Aquatic Species at Risk - Critical Habitat
  - Conservation Area Administrative Boundary
  - Municipal Boundary, Upper
  - Municipal Boundary, Lower
  - Significant Woodlot
  - Wooded Area (Not Significant)
  - Waterbody
  - Wetland, Provincially Significant



- Notes**
1. Coordinate System: NAD 1983 UTM Zone 17N
  2. Base features produced under license with the Ontario Ministry of Natural Resources and Forestry © Queen's Printer for Ontario, 2019; © Fisheries and Oceans Canada, 2019.

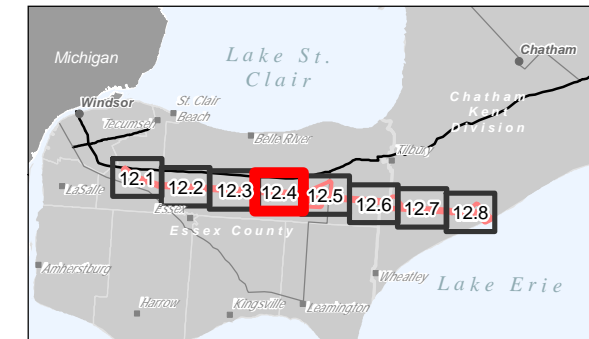

Project Location: 160961289 REVA  
 County of Essex and the Municipality of Chatham-Kent  
 Prepared by PW on 2019-07-16  
 Technical Review by ST on 2019-05-06

Client/Project: ENBRIDGE GAS INC.  
 WINDSOR LINE REPLACEMENT

Figure No.: 12.4  
 Title: Designated Natural Heritage Features

Disclaimer: Stantec assumes no responsibility for data supplied in electronic format. The recipient accepts full responsibility for verifying the accuracy and completeness of the data. The recipient releases Stantec, its officers, employees, consultants and agents, from any and all claims arising in any way from the content or provision of the data.

- Legend**
- Study Area
  - Existing Enbridge Gas Station
  - Proposed Valve Station
  - Preferred Route
  - Proposed Easement
  - Temporary Land Use
  - Existing Pipeline Proposed for Decommissioning
  - Constructed Drain
  - Thermal Regime, Warm
  - Watercourse (Permanent)
  - DFO Aquatic Species at Risk - Fish
  - DFO Aquatic Species at Risk - Mussel
  - Conservation Area Administrative Boundary
  - Municipal Boundary, Upper
  - Municipal Boundary, Lower
  - Significant Woodlot
  - Wooded Area (Not Significant)
  - Waterbody

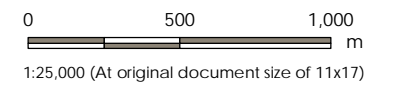

- Notes**
1. Coordinate System: NAD 1983 UTM Zone 17N
  2. Base features produced under license with the Ontario Ministry of Natural Resources and Forestry © Queen's Printer for Ontario, 2019; © Fisheries and Oceans Canada, 2019.

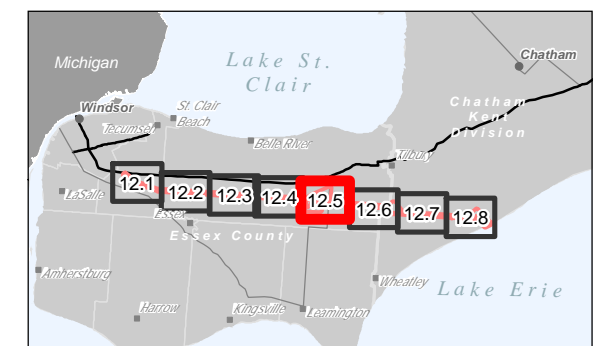

Project Location: 160961289 REVA  
 County of Essex and the Municipality of Chatham-Kent  
 Prepared by PW on 2019-07-16  
 Technical Review by ST on 2019-05-06

Client/Project: ENBRIDGE GAS INC.  
 WINDSOR LINE REPLACEMENT

Figure No.: 12.5  
 Title: Designated Natural Heritage Features

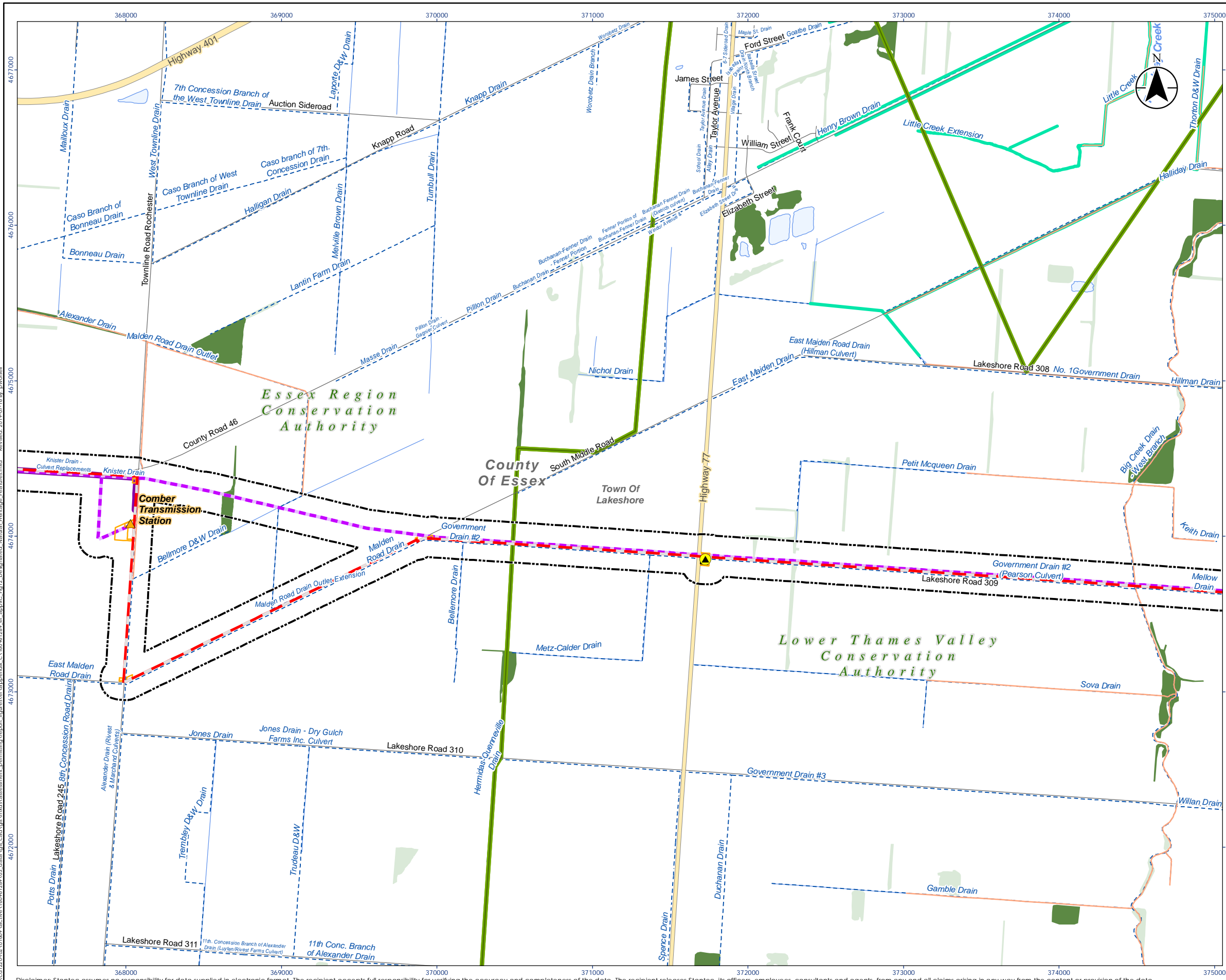



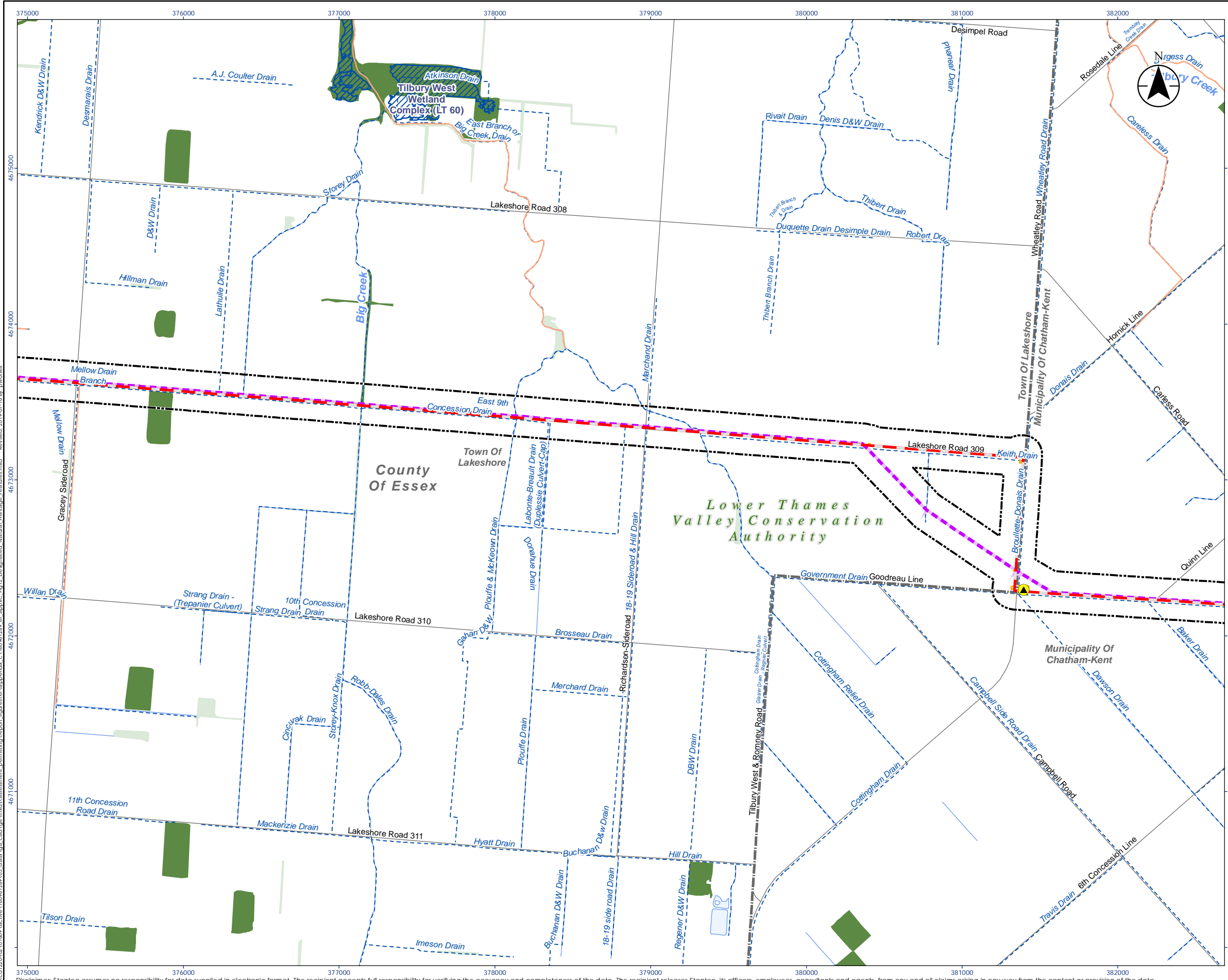

- Legend**
- Study Area
  - Proposed Valve Station
  - Preferred Route
  - Proposed Easement
  - Temporary Land Use
  - Existing Pipeline Proposed for Decommissioning
  - Constructed Drain
  - Thermal Regime, Warm
  - Watercourse (Permanent)
  - Conservation Area Administrative Boundary
  - Municipal Boundary, Upper
  - Municipal Boundary, Lower
  - Significant Woodlot
  - Wooded Area (Not Significant)
  - Waterbody
  - Wetland, Provincially Significant

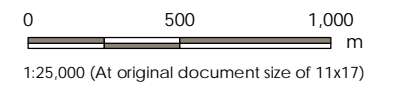

- Notes**
1. Coordinate System: NAD 1983 UTM Zone 17N
  2. Base features produced under license with the Ontario Ministry of Natural Resources and Forestry © Queen's Printer for Ontario, 2019; © Fisheries and Oceans Canada, 2019.

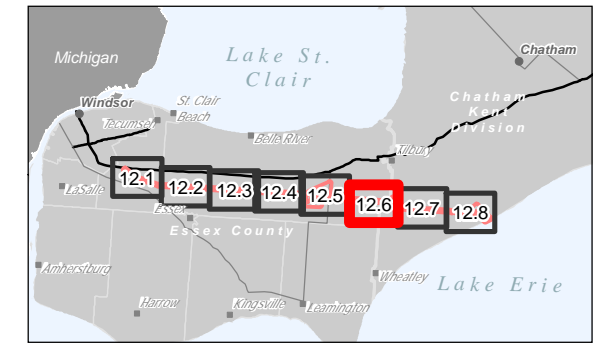

Project Location: County of Essex and the Municipality of Chatham-Kent  
 Prepared by PW on 2019-07-16  
 Technical Review by ST on 2019-05-06

Client/Project: ENBRIDGE GAS INC.  
 WINDSOR LINE REPLACEMENT

Figure No.: 12.6  
 Title: Designated Natural Heritage Features





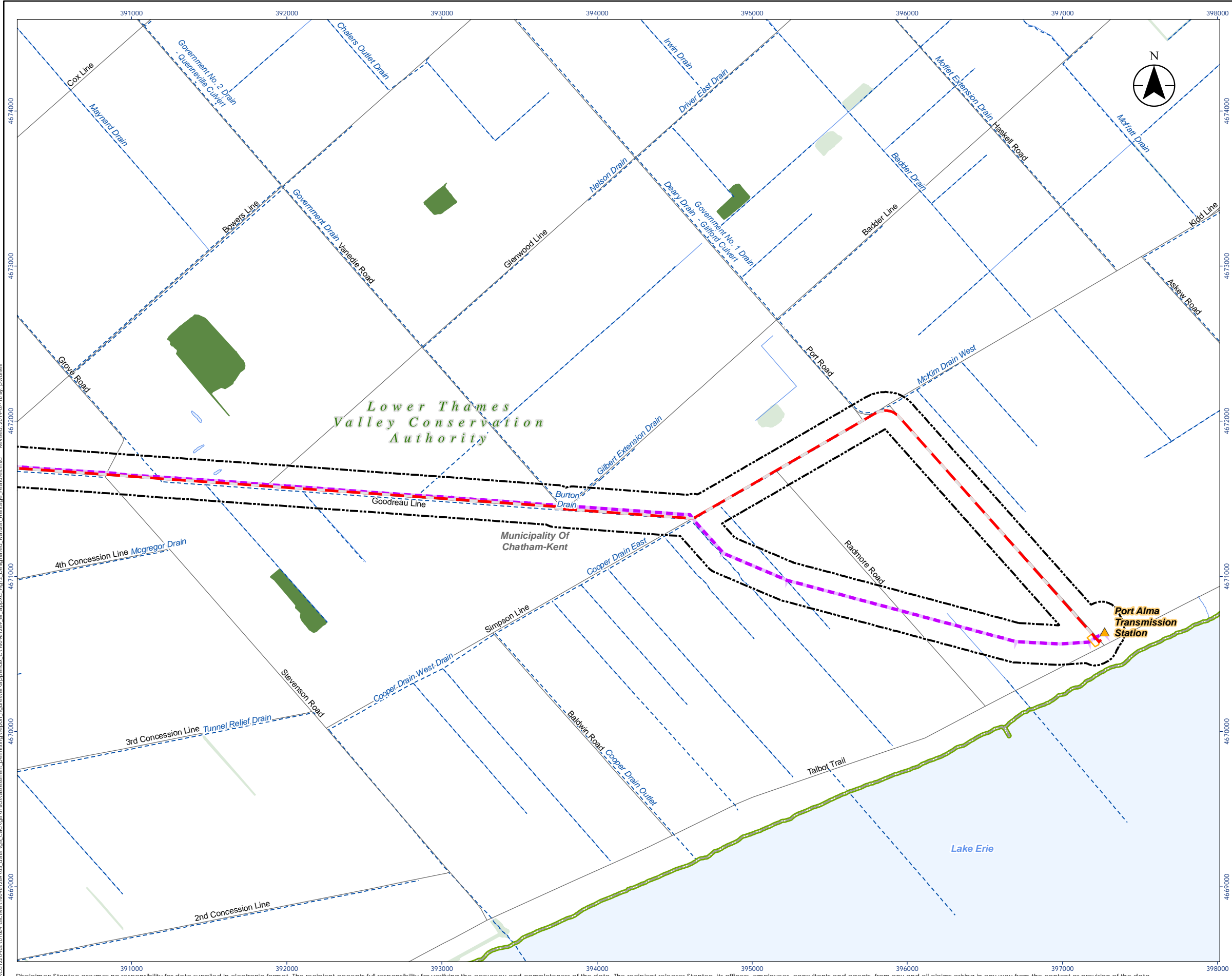

- Legend**
- Study Area
  - Existing Enbridge Gas Station
  - Preferred Route
  - Temporary Land Use
  - Existing Pipeline Proposed for Decommissioning
  - Constructed Drain
  - Watercourse (Permanent)
  - Conservation Area Administrative Boundary
  - Municipal Boundary, Lower
  - Significant Woodlot
  - Wooded Area (Not Significant)
  - Waterbody

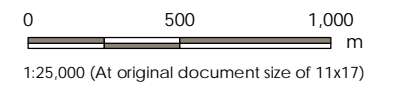

- Notes**
1. Coordinate System: NAD 1983 UTM Zone 17N
  2. Base features produced under license with the Ontario Ministry of Natural Resources and Forestry © Queen's Printer for Ontario, 2019; © Fisheries and Oceans Canada, 2019.

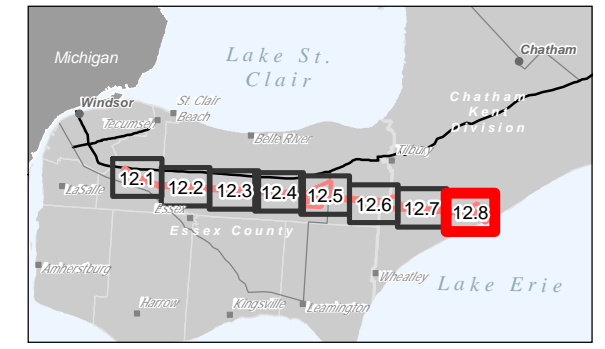

Project Location: County of Essex and the Municipality of Chatham-Kent  
 Prepared by PW on 2019-07-16  
 Technical Review by ST on 2019-05-06

Client/Project: ENBRIDGE GAS INC.  
 WINDSOR LINE REPLACEMENT

Figure No.: 12.8

Title: Designated Natural Heritage Features

Disclaimer: Stantec assumes no responsibility for data supplied in electronic format. The recipient accepts full responsibility for verifying the accuracy and completeness of the data. The recipient releases Stantec, its officers, employees, consultants and agents, from any and all claims arising in any way from the content or provision of the data.



- Legend**
- Study Area
  - ▲ Existing Enbridge Gas Station
  - Communication Tower
  - Turbine Location
  - Preferred Route
  - Existing Pipeline Proposed for Decommissioning
  - Hydro Line
  - Unknown Pipeline
  - Unknown Transmission Line
  - Railway - Operational
  - Railway - Abandoned
  - Watercourse
  - Municipal Boundary, Upper
  - Municipal Boundary, Lower
  - Waterbody

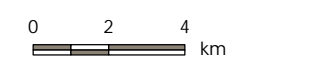

1:200,000 (At original document size of 11x17)

- Notes**
1. Coordinate System: NAD 1983 UTM Zone 17N
  2. Base features produced under license with the Ontario Ministry of Natural Resources and Forestry © Queen's Printer for Ontario, 2019.

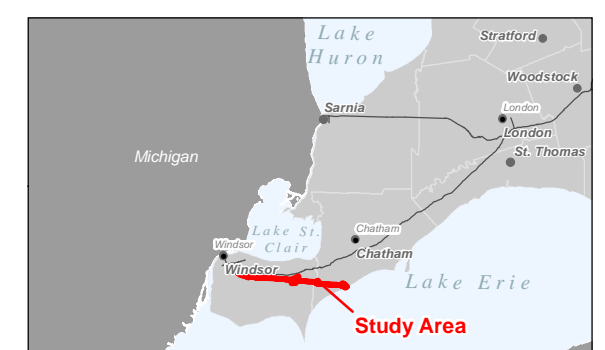

Project Location: County of Essex and the Municipality of Chatham-Kent  
 Prepared by PW on 2019-07-16  
 Technical Review by ST on 2019-05-06

Client/Project: ENBRIDGE GAS INC.  
 WINDSOR LINE REPLACEMENT

Figure No.: 13  
 Title: Infrastructure



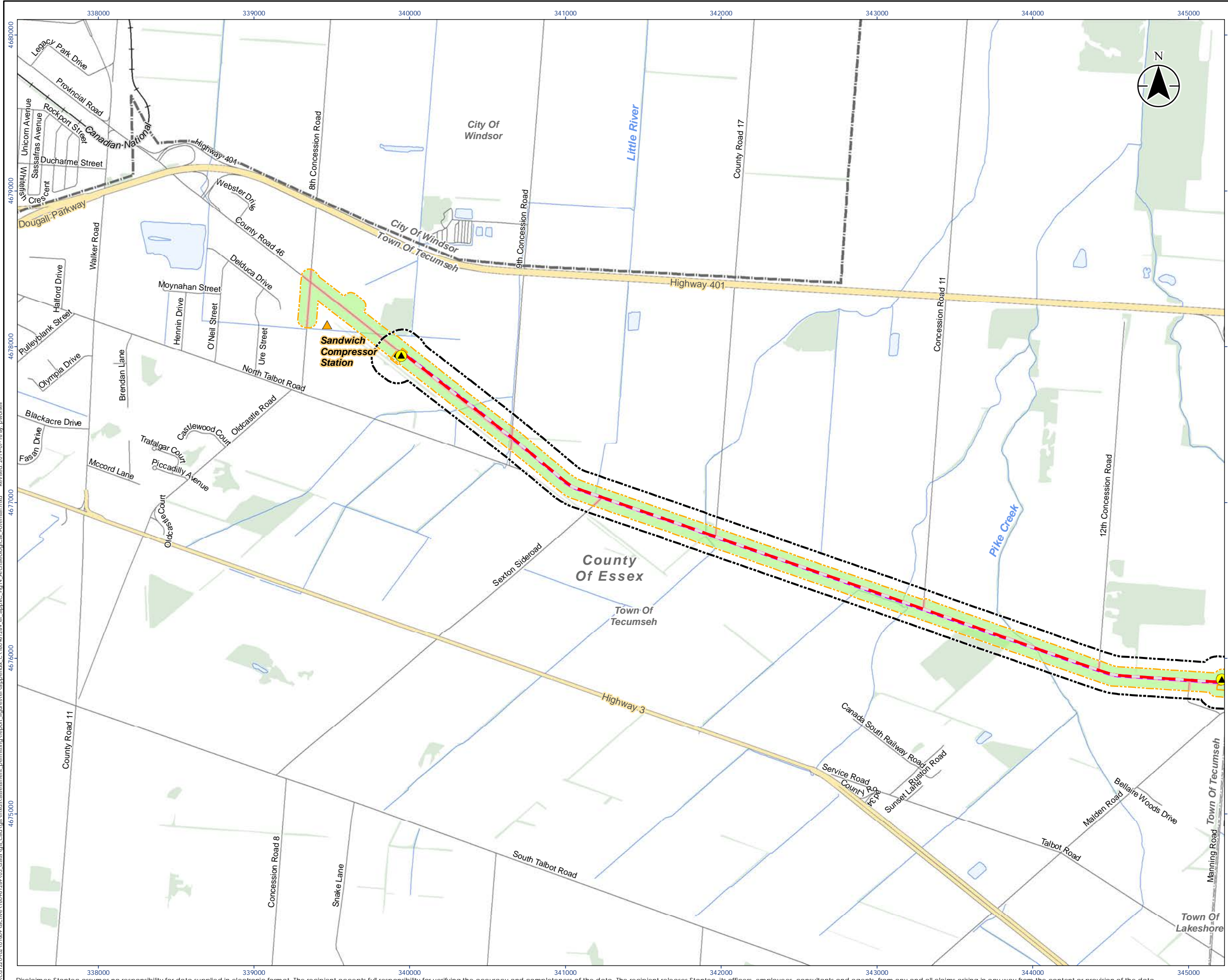

- Legend**
- Study Area
  - Archaeological Study Area
  - ▲ Existing Enbridge Gas Station
  - ▲ Proposed Valve Station
  - Preferred Route
  - Proposed Easement
  - Temporary Land Use
  - Existing Pipeline Proposed for Decommissioning
  - Railway
  - Watercourse (Permanent)
  - Municipal Boundary, Upper
  - Municipal Boundary, Lower
  - Waterbody
  - Wooded Area
- Archaeological Potential**
- Area of Archaeological Potential - Stage 2 Archaeological Assessment Required
  - Area of Modern Disturbance - Archaeological Potential to be Confirmed During Stage 2 Assessment

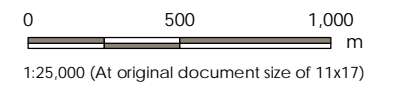

- Notes**
1. Coordinate System: NAD 1983 UTM Zone 17N
  2. Base features produced under license with the Ontario Ministry of Natural Resources and Forestry © Queen's Printer for Ontario, 2019; © Essex Region Conservation Authority, 2019.

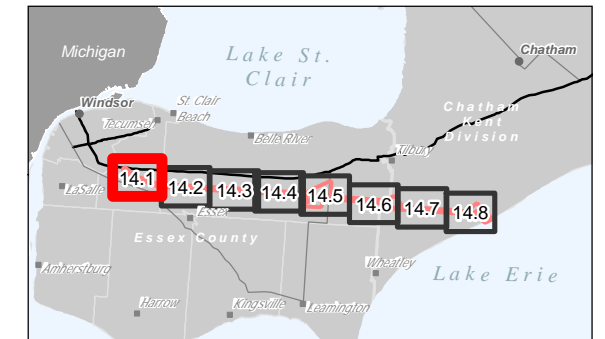

Project Location: Windsor, County of Essex and the Municipality of Chatham-Kent  
 Prepared by PW on 2019-07-16  
 Technical Review by ST on 2019-05-06

Client/Project: ENBRIDGE GAS INC. WINDSOR LINE REPLACEMENT

Figure No.: 14.1  
 Title: Archaeological Potential

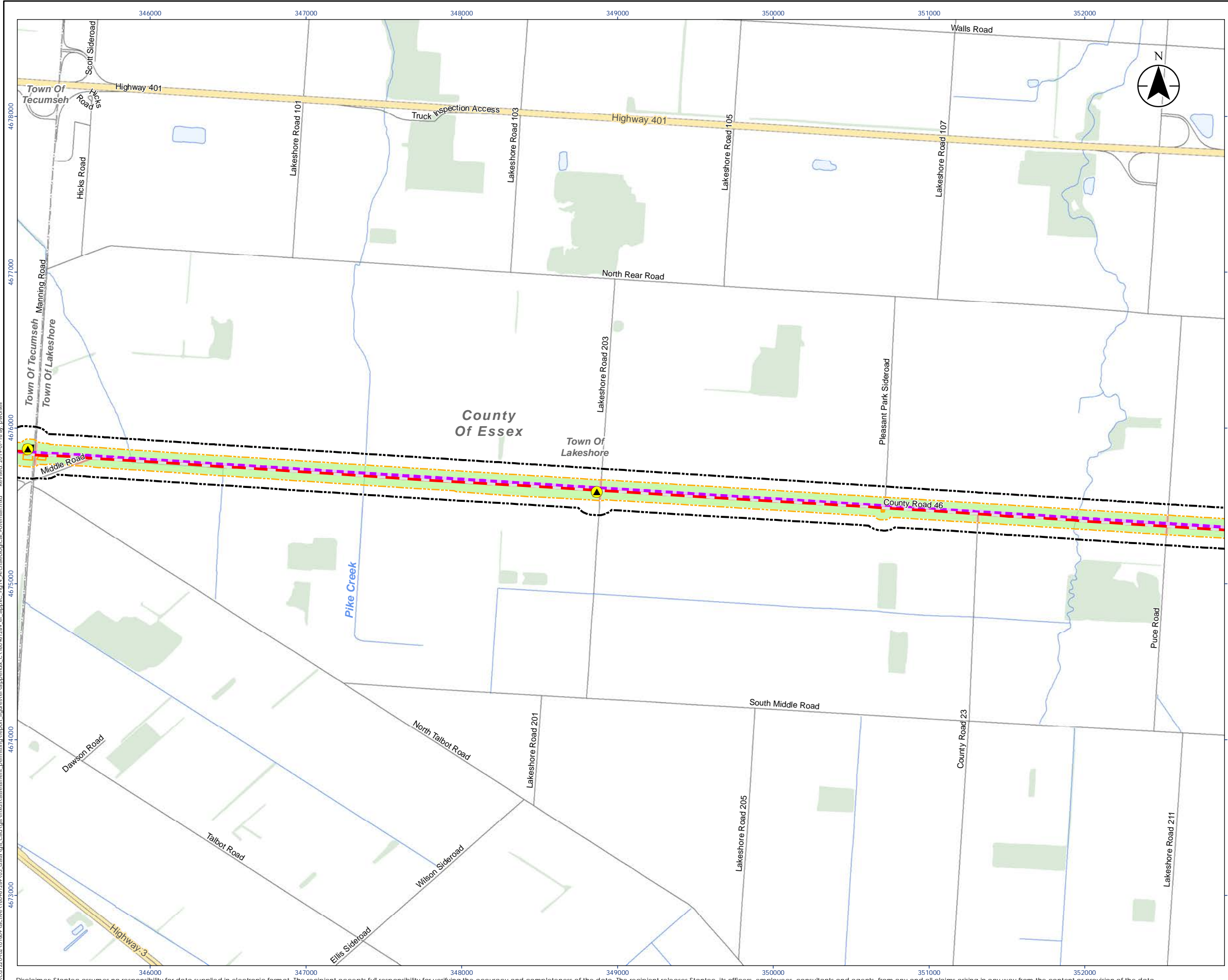

- Legend**
- Study Area
  - Archaeological Study Area
  - Proposed Valve Station
  - Preferred Route
  - Proposed Easement
  - Temporary Land Use
  - Existing Pipeline Proposed for Decommissioning
  - Watercourse (Permanent)
  - Waterbody
  - Wooded Area
  - Municipal Boundary, Upper
  - Municipal Boundary, Lower
  - Waterbody
  - Wooded Area
- Archaeological Potential**
- Area of Archaeological Potential - Stage 2 Archaeological Assessment Required
  - Area of Modern Disturbance - Archaeological Potential to be Confirmed During Stage 2 Assessment

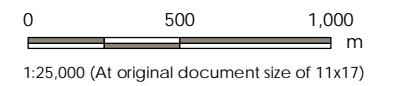

- Notes**
1. Coordinate System: NAD 1983 UTM Zone 17N
  2. Base features produced under license with the Ontario Ministry of Natural Resources and Forestry © Queen's Printer for Ontario, 2019; © Essex Region Conservation Authority, 2019.

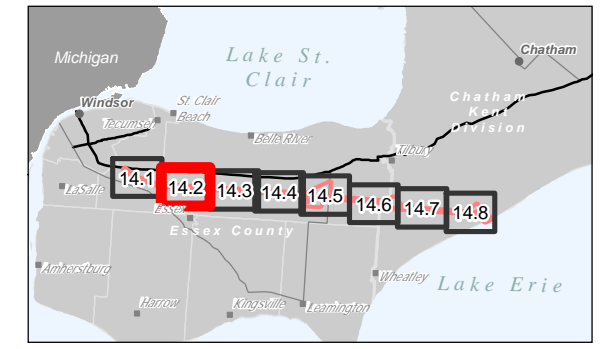

Project Location: County of Essex and the Municipality Of Chatham-Kent  
 Prepared by PW on 2019-07-16  
 Technical Review by ST on 2019-05-06

Client/Project: ENBRIDGE GAS INC. WINDSOR LINE REPLACEMENT

Figure No. 14.2  
 Title: Archaeological Potential

\\cd120\02\01\609\archive\160961289\03\_data\gis\cad\gis\assessment\demitting\report\_figures\en\appendix\_c\160961289\_er\_appx\_c\_fig14\_Archaeological\_Potential.mxd    Revised: 2019-07-16 By: p.wonseal

Disclaimer: Stantec assumes no responsibility for data supplied in electronic format. The recipient accepts full responsibility for verifying the accuracy and completeness of the data. The recipient releases Stantec, its officers, employees, consultants and agents, from any and all claims arising in any way from the content or provision of the data.



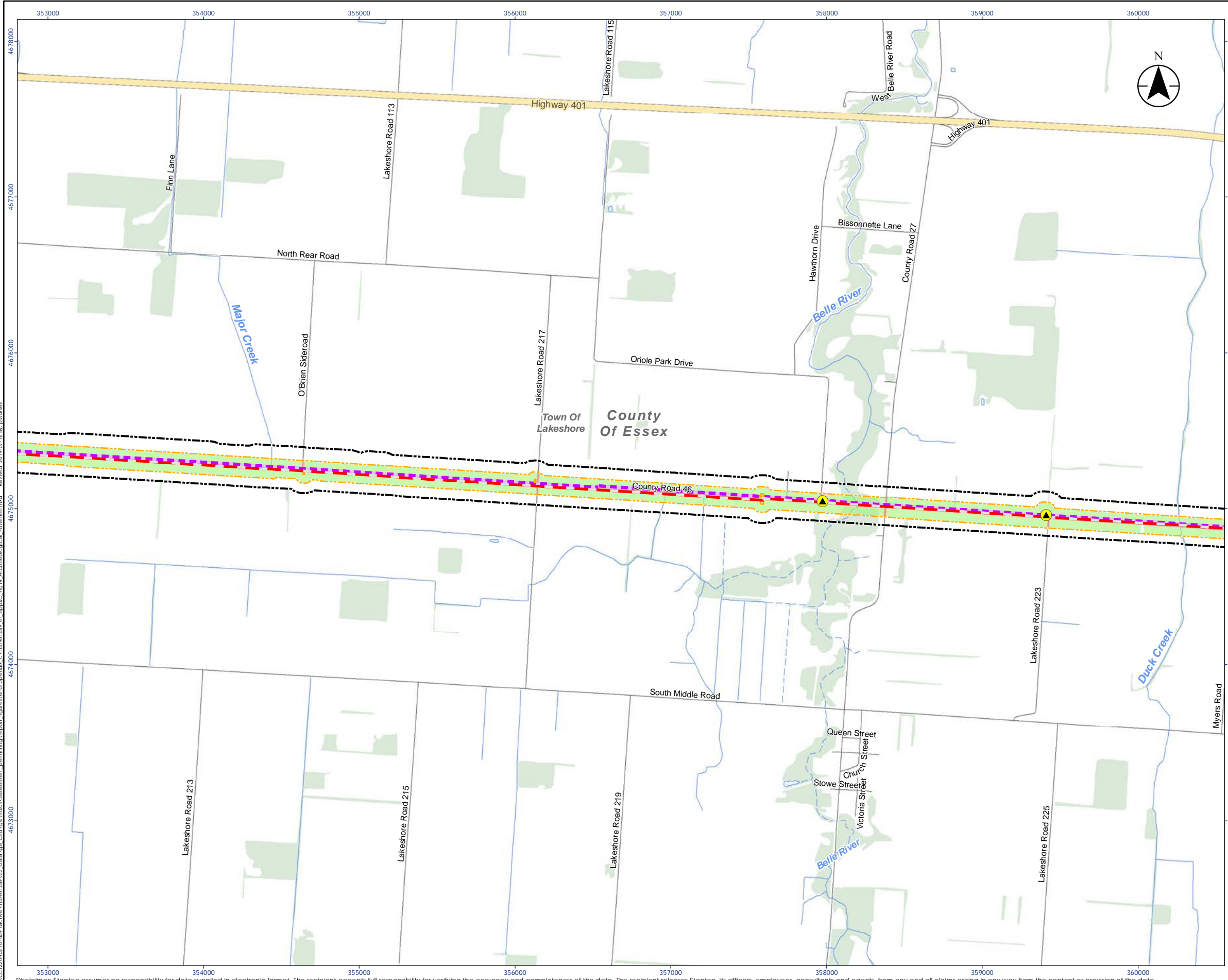

**Legend**

- Study Area
- Archaeological Study Area
- Proposed Valve Station
- Preferred Route
- Proposed Easement
- Temporary Land Use
- Existing Pipeline Proposed for Decommissioning
- Watercourse (Intermittent)
- Watercourse (Permanent)
- Waterbody
- Wooded Area
- Municipal Boundary, Upper
- Municipal Boundary, Lower
- Archaeological Potential**
- Area of Archaeological Potential - Stage 2 Archaeological Assessment Required
- Area of Modern Disturbance - Archaeological Potential to be Confirmed During Stage 2 Assessment

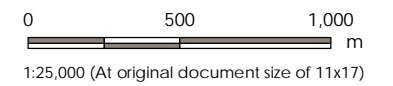

- Notes**
1. Coordinate System: NAD 1983 UTM Zone 17N
  2. Base features produced under license with the Ontario Ministry of Natural Resources and Forestry © Queen's Printer for Ontario, 2019; © Essex Region Conservation Authority, 2019.

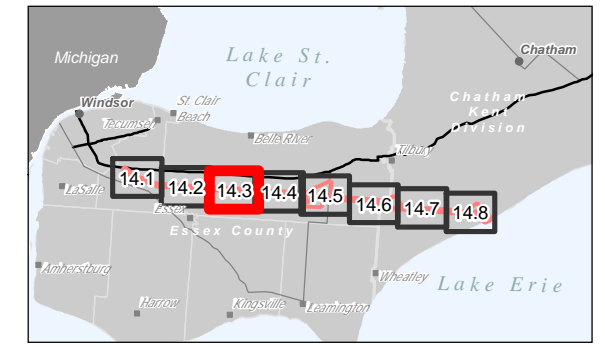

Project Location: County of Essex and the Municipality of Chatham-Kent  
 Prepared by PW on 2019-07-16  
 Technical Review by ST on 2019-05-06

Client/Project: ENBRIDGE GAS INC.  
 WINDSOR LINE REPLACEMENT

Figure No.: 14.3  
 Title: Archaeological Potential

\\cd120402\01609\active\160961289\03\_data\gis\cad\gis\mxd\assessment\report\_figures\enr\appendix\_c\160961289\_er\_appxc\_fig14\_Archaeological\_Potential.mxd  
 Revised: 2019-07-16 By: pwonell

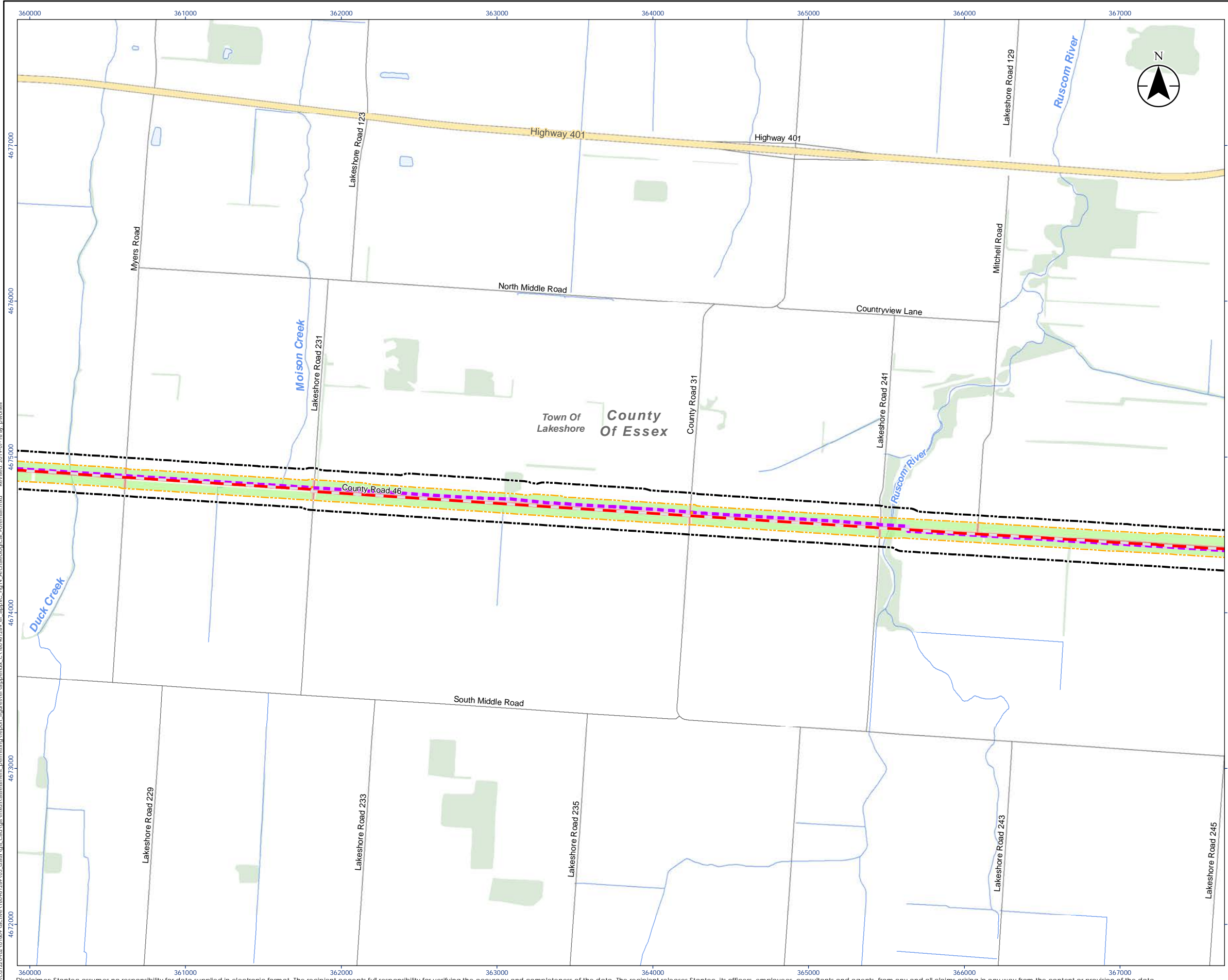

- Legend**
- Study Area
  - Archaeological Study Area
  - Preferred Route
  - Temporary Land Use
  - Existing Pipeline Proposed for Decommissioning
  - Watercourse (Permanent)
  - Municipal Boundary, Upper
  - Municipal Boundary, Lower
  - Waterbody
  - Wooded Area
- Archaeological Potential**
- Area of Archaeological Potential - Stage 2 Archaeological Assessment Required
  - Area of Modern Disturbance - Archaeological Potential to be Confirmed During Stage 2 Assessment

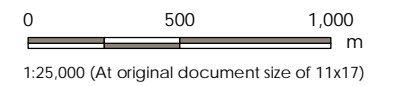

- Notes**
1. Coordinate System: NAD 1983 UTM Zone 17N
  2. Base features produced under license with the Ontario Ministry of Natural Resources and Forestry © Queen's Printer for Ontario, 2019; © Essex Region Conservation Authority, 2019.

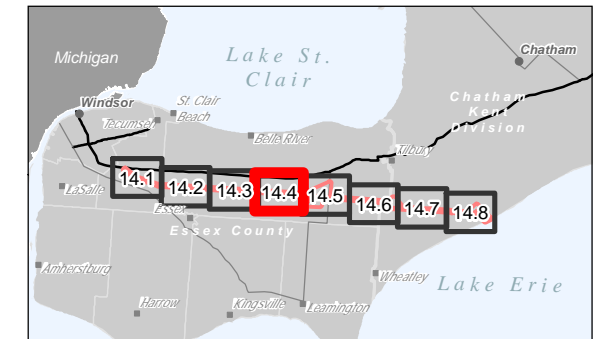

Project Location: 160961289 REVA  
 County of Essex and the Municipality of Chatham-Kent  
 Prepared by PW on 2019-07-16  
 Technical Review by ST on 2019-05-06

Client/Project: ENBRIDGE GAS INC.  
 WINDSOR LINE REPLACEMENT

Figure No.: 14.4  
 Title: Archaeological Potential

\\cd1220402\01609\active\160961289\03\_data\gis\cad\gis\assessment\assessment\_permitting\report\_figures\enbridge\appendix\_c\160961289\_er\_appxc\_fig14\_Archaeological\_Potential.mxd  
 Revised: 2019-07-16 By: p.wonson



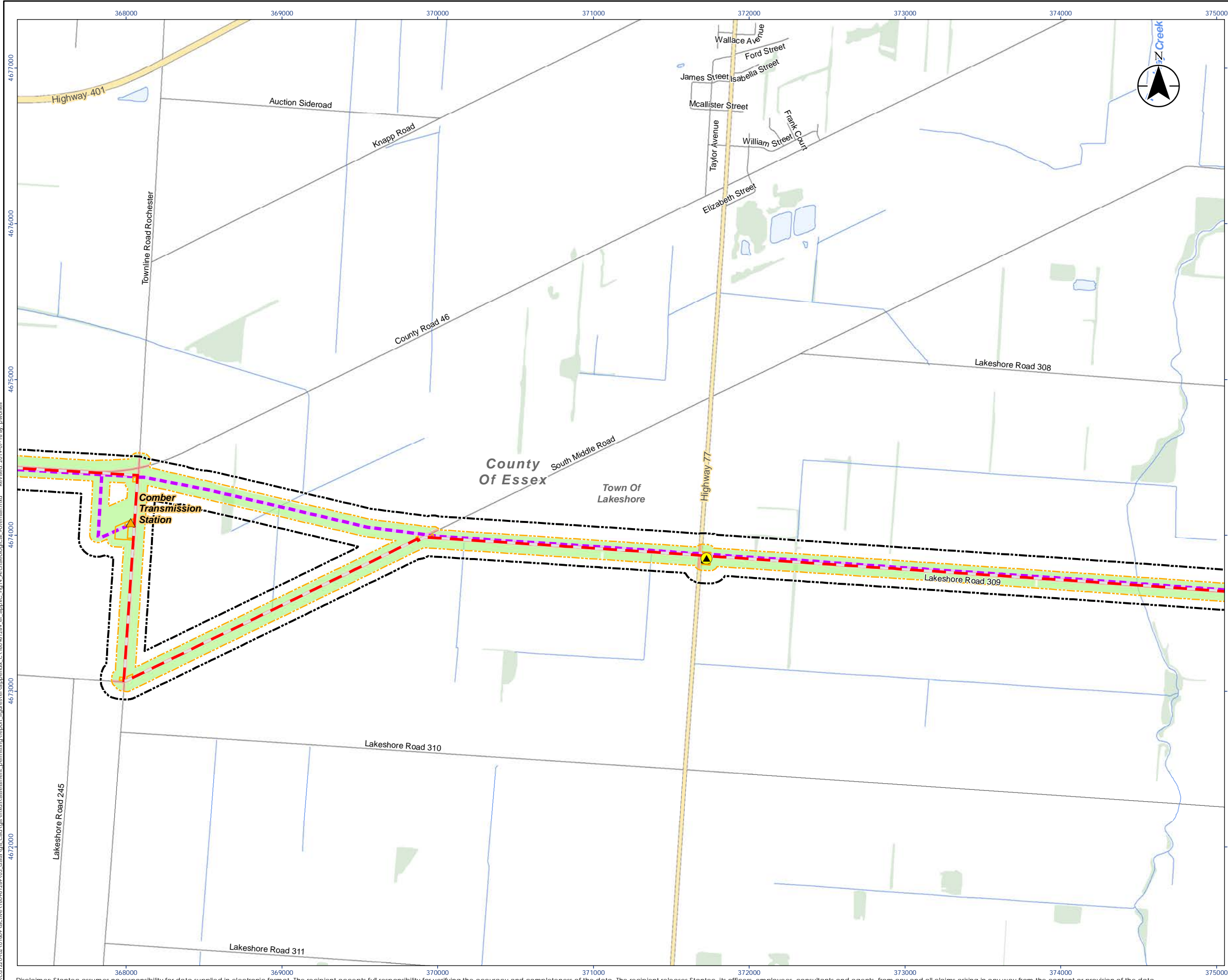

- Legend**
- Study Area
  - Archaeological Study Area
  - ▲ Existing Enbridge Gas Station
  - ▲ Proposed Valve Station
  - Preferred Route
  - Proposed Easement
  - Temporary Land Use
  - Existing Pipeline Proposed for Decommissioning
  - Watercourse (Permanent)
  - Municipal Boundary, Upper
  - Municipal Boundary, Lower
  - Waterbody
  - Wooded Area
- Archaeological Potential**
- Area of Archaeological Potential - Stage 2 Archaeological Assessment Required
  - Area of Modern Disturbance - Archaeological Potential to be Confirmed During Stage 2 Assessment

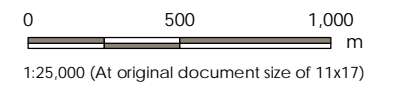

**Notes**

1. Coordinate System: NAD 1983 UTM Zone 17N
2. Base features produced under license with the Ontario Ministry of Natural Resources and Forestry © Queen's Printer for Ontario, 2019; © Essex Region Conservation Authority, 2019.

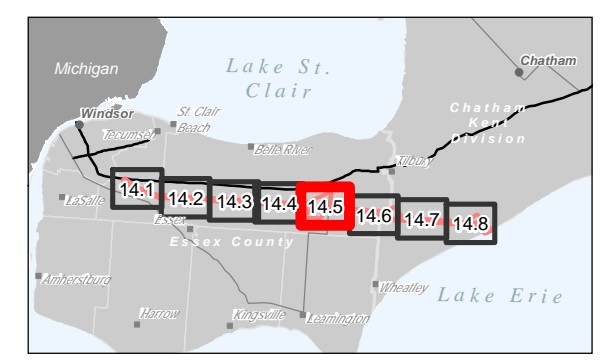

Project Location: County of Essex and the Municipality of Chatham-Kent  
 Prepared by PW on 2019-07-16  
 Technical Review by ST on 2019-05-06

Client/Project: ENBRIDGE GAS INC.  
 WINDSOR LINE REPLACEMENT

Figure No.: 14.5

Title: Archaeological Potential

\\cd122042\02\01609\archive\160961289\assessment\permitting\report\_figures\appendix\_c\_160961289\_er\_appxc\_fig14\_Archaeological\_Potential.mxd    Revised: 2019-07-16 By: p.wonseal

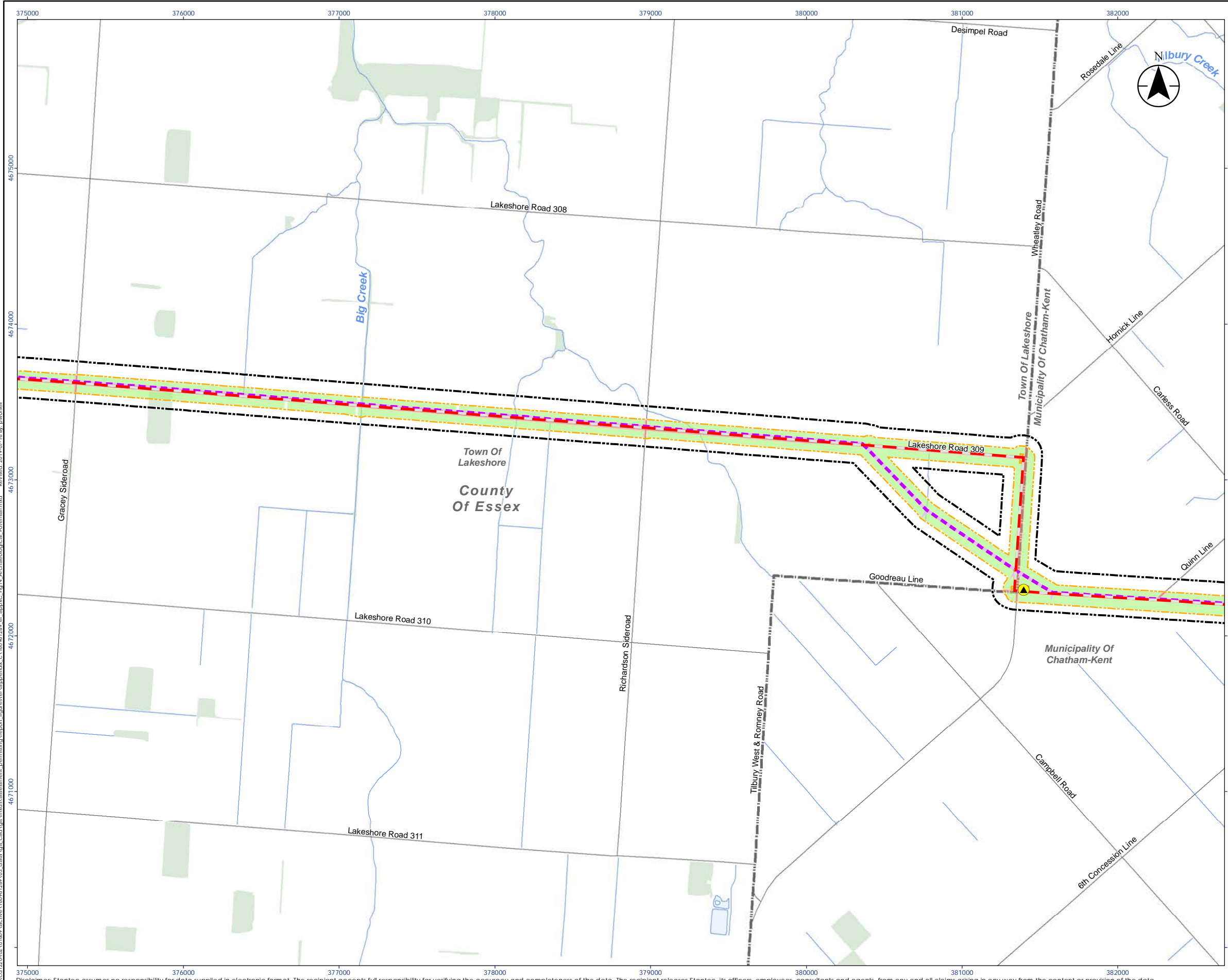

- Legend**
- Study Area
  - Archaeological Study Area
  - Proposed Valve Station
  - Preferred Route
  - Proposed Easement
  - Temporary Land Use
  - Existing Pipeline Proposed for Decommissioning
  - Watercourse (Permanent)
  - Waterbody
  - Wooded Area
  - Municipal Boundary, Upper
  - Municipal Boundary, Lower
  - Waterbody
  - Wooded Area
- Archaeological Potential**
- Area of Archaeological Potential - Stage 2 Archaeological Assessment Required
  - Area of Modern Disturbance - Archaeological Potential to be Confirmed During Stage 2 Assessment

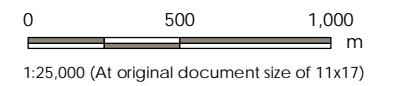

- Notes**
1. Coordinate System: NAD 1983 UTM Zone 17N
  2. Base features produced under license with the Ontario Ministry of Natural Resources and Forestry © Queen's Printer for Ontario, 2019; © Essex Region Conservation Authority, 2019.

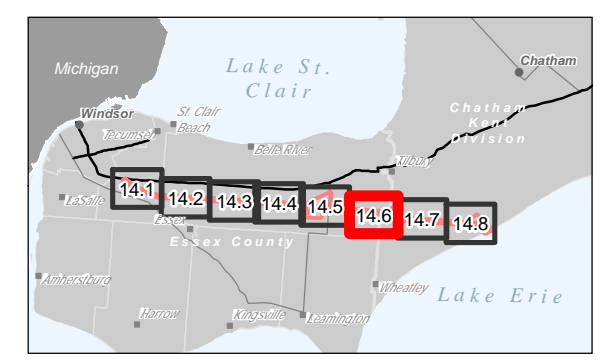

Project Location: County of Essex and the Municipality of Chatham-Kent  
 Prepared by PW on 2019-07-16  
 Technical Review by ST on 2019-05-06

Client/Project: ENBRIDGE GAS INC.  
 WINDSOR LINE REPLACEMENT

Figure No.: 14.6

Title: Archaeological Potential

\\cd120\02\01609\archive\160961289\03\_data\gis\card\gis\assessment\report\_figures\report\_figures\app\appendix\_c\_160961289\_er\_app\c\_fig14\_Archaeological\_Potential.mxd Revised: 2019-07-16 By: p.wonseal



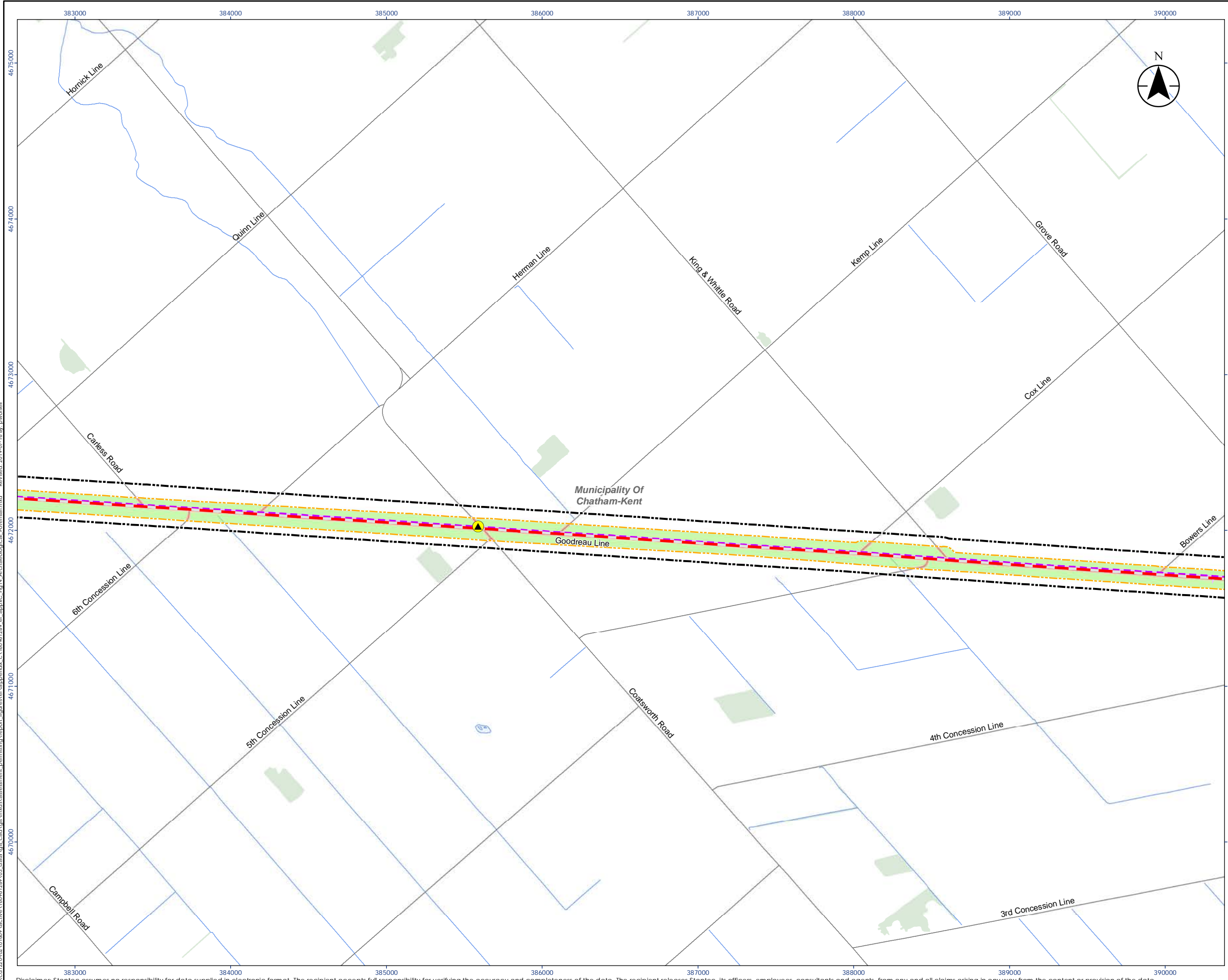

- Legend**
- Study Area
  - Archaeological Study Area
  - Proposed Valve Station
  - Preferred Route
  - Existing Pipeline Proposed for Decommissioning
  - Watercourse (Permanent)
  - Municipal Boundary, Lower
  - Waterbody
  - Wooded Area
- Archaeological Potential**
- Area of Archaeological Potential - Stage 2 Archaeological Assessment Required
  - Area of Modern Disturbance - Archaeological Potential to be Confirmed During Stage 2 Assessment

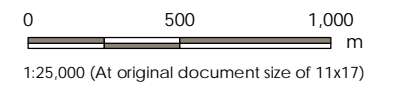

- Notes**
1. Coordinate System: NAD 1983 UTM Zone 17N
  2. Base features produced under license with the Ontario Ministry of Natural Resources and Forestry © Queen's Printer for Ontario, 2019; © Essex Region Conservation Authority, 2019.

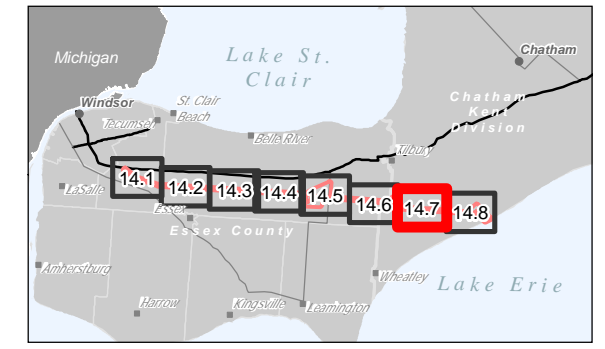

Project Location: County of Essex and the Municipality Of Chatham-Kent  
 Prepared by PW on 2019-07-16  
 Technical Review by ST on 2019-05-06

Client/Project: ENBRIDGE GAS INC. WINDSOR LINE REPLACEMENT

Figure No.: 14.7  
 Title: Archaeological Potential

\\cd1220402\01609\sachiva\160961289\03\_data\gis\cad\gis\assessment\_perm\report\_figures\appendix\_c\_160961289\_er\_appx\_c\_fig14\_Archaeological\_Potential.mxd  
 Revised: 2019-07-16 By: p.wonseal

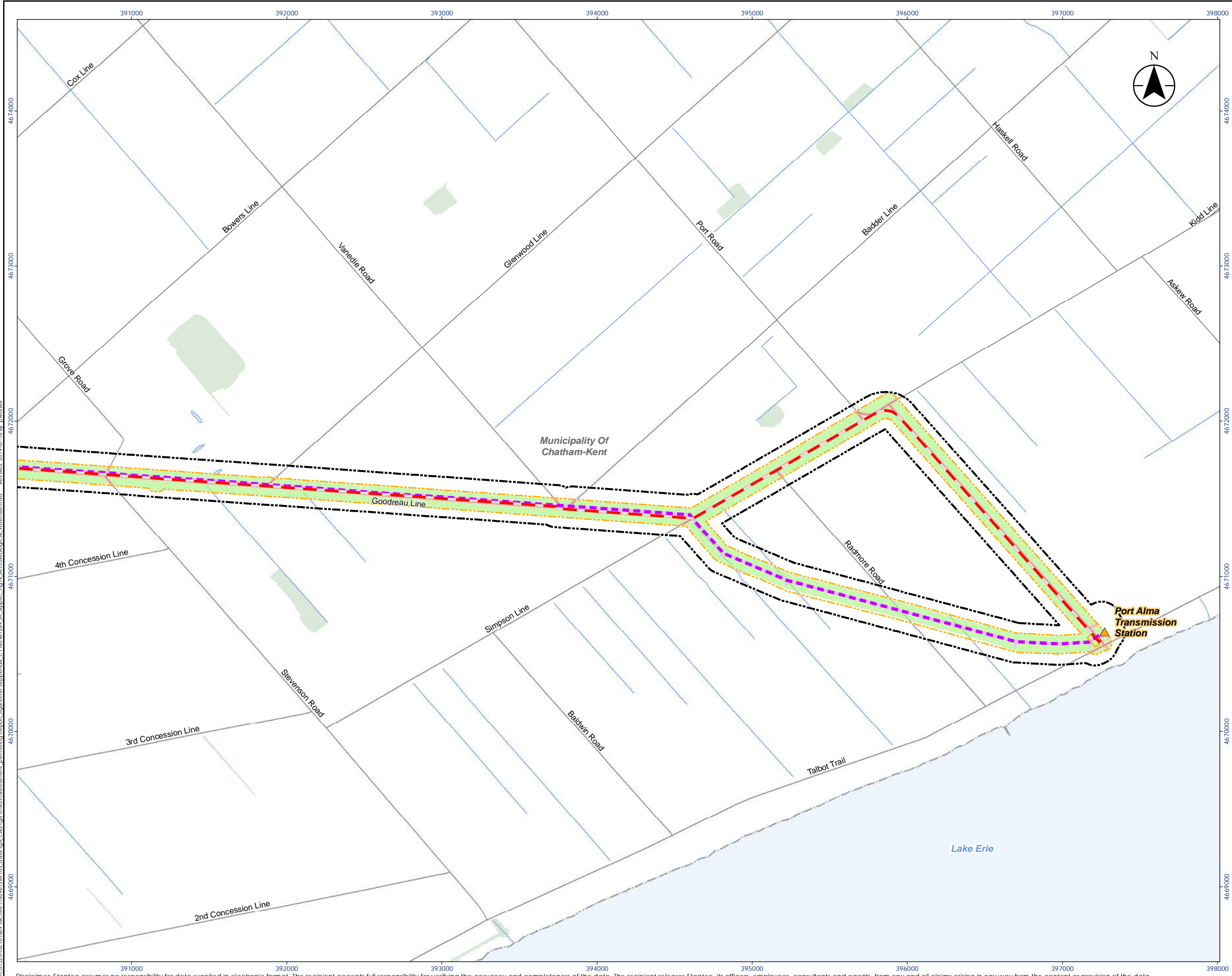

- Legend**
- Study Area
  - Archaeological Study Area
  - Existing Enbridge Gas Station
  - Preferred Route
  - Temporary Land Use
  - Existing Pipeline Proposed for Decommissioning
  - Watercourse (Permanent)
  - Municipal Boundary, Lower
  - Waterbody
  - Wooded Area
- Archaeological Potential**
- Area of Archaeological Potential - Stage 2 Archaeological Assessment Required
  - Area of Modern Disturbance - Archaeological Potential to be Confirmed During Stage 2 Assessment

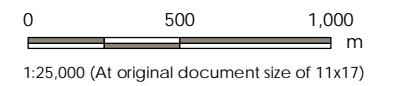

- Notes**
1. Coordinate System: NAD 1983 UTM Zone 17N
  2. Base features produced under license with the Ontario Ministry of Natural Resources and Forestry © Queen's Printer for Ontario, 2019; © Essex Region Conservation Authority, 2019.

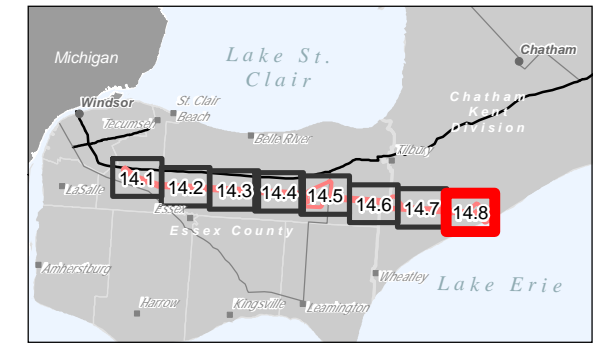

Project Location: 160961289 REVA  
 County of Essex and the Municipality Of Chatham-Kent  
 Prepared by PW on 2019-07-16  
 Technical Review by ST on 2019-05-06

Client/Project: ENBRIDGE GAS INC.  
 WINDSOR LINE REPLACEMENT

Figure No.: 14.8

Title: Archaeological Potential

\\cd1220402\01609\archive\160961289\03\_data\gis\card\gis\assessment\permitting\report\_figures\enbridge\appendix\_c\_160961289\_er\_appc\_fig14\_Archaeological\_Potential.mxd  
 Revised: 2019-07-16 By: p.watson



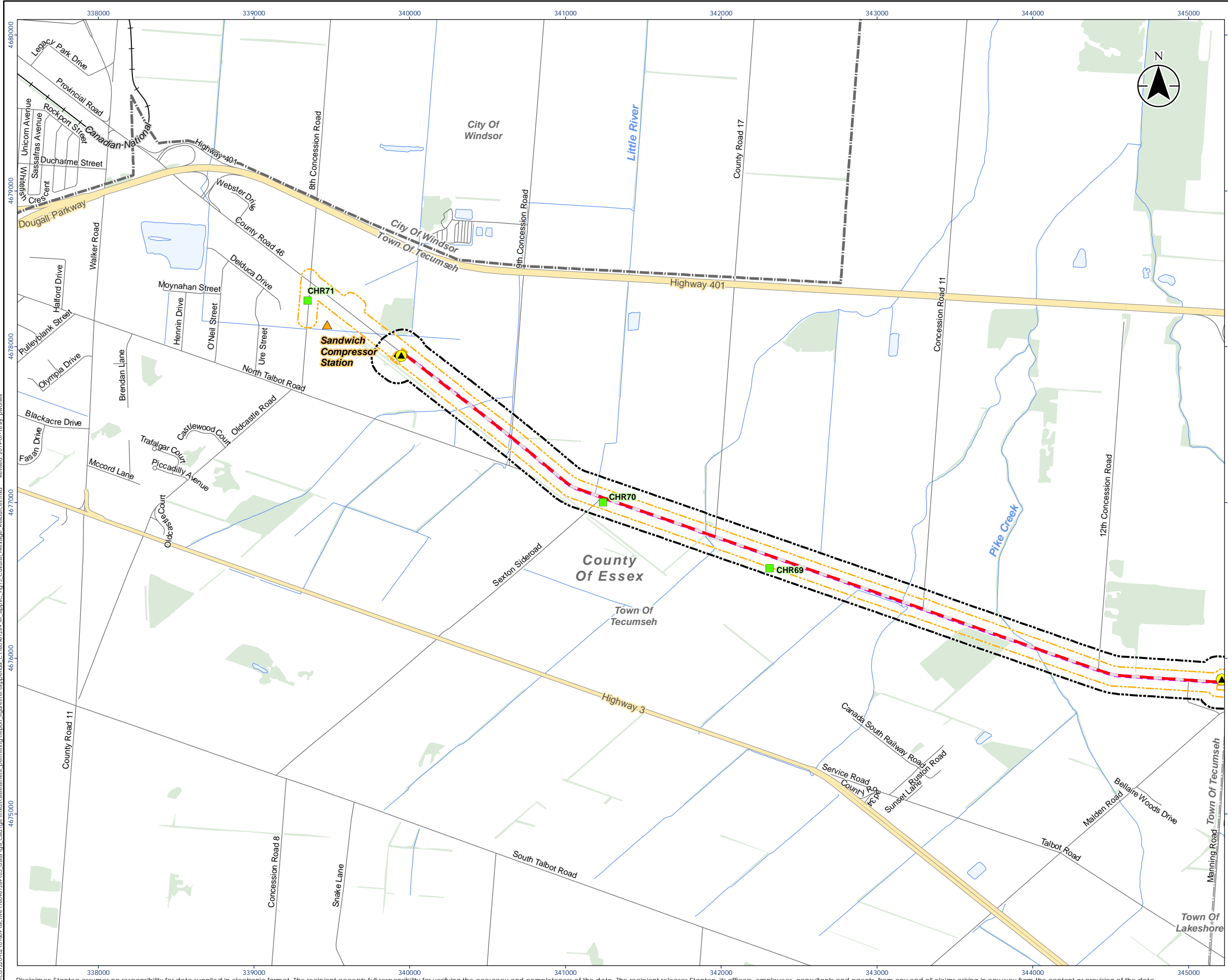

- Legend**
- Study Area
  - Cultural Heritage Study Area
  - Identified Heritage Resource
  - Existing Enbridge Gas Station
  - Proposed Valve Station
  - Preferred Route
  - Proposed Easement
  - Temporary Land Use
  - Existing Pipeline Proposed for Decommissioning
  - Railway
  - Watercourse (Permanent)
  - Municipal Boundary, Upper
  - Municipal Boundary, Lower
  - Waterbody
  - Wooded Area

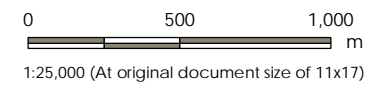

- Notes**
1. Coordinate System: NAD 1983 UTM Zone 17N
  2. Base features produced under license with the Ontario Ministry of Natural Resources and Forestry © Queen's Printer for Ontario, 2019; © Essex Region Conservation Authority, 2019.

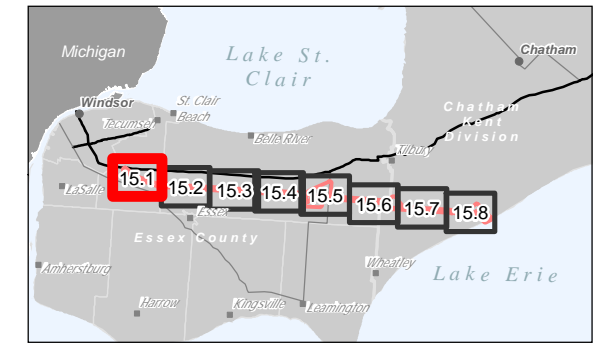

Project Location: 160961289 REVA  
 County of Essex and the Municipality of Chatham-Kent  
 Prepared by PW on 2019-07-16  
 Technical Review by ST on 2019-05-06

Client/Project: ENBRIDGE GAS INC.  
 WINDSOR LINE REPLACEMENT

Figure No.: 15.1  
 Title: Cultural Heritage Resources





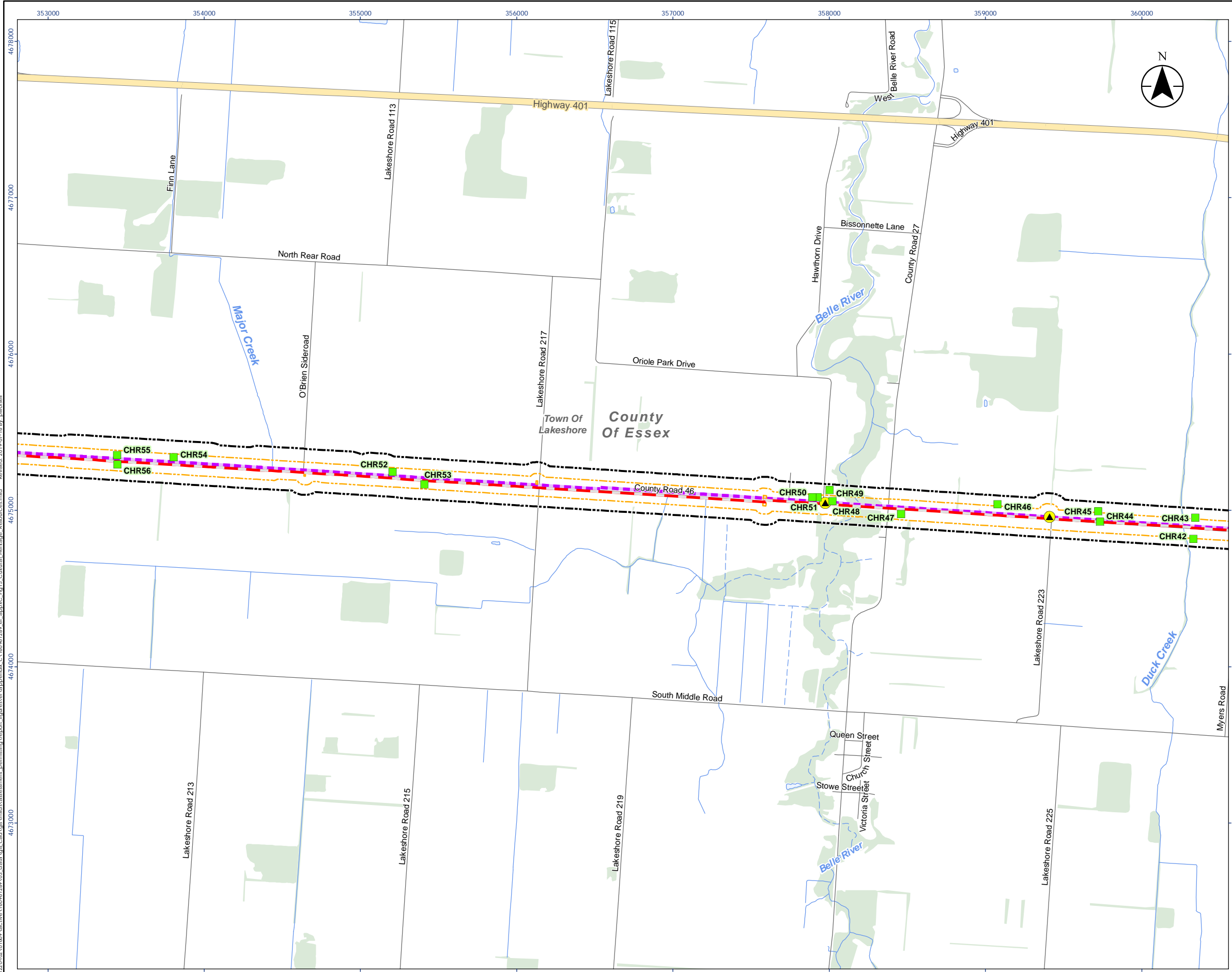

- Legend**
- Study Area
  - Cultural Heritage Study Area
  - Identified Heritage Resource
  - ▲ Proposed Valve Station
  - Preferred Route
  - Proposed Easement
  - Temporary Land Use
  - Existing Pipeline Proposed for Decommissioning
  - Watercourse (Intermittent)
  - Watercourse (Permanent)
  - Municipal Boundary, Upper
  - Municipal Boundary, Lower
  - Waterbody
  - Wooded Area

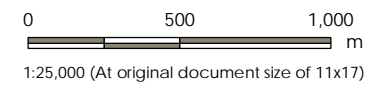

- Notes**
1. Coordinate System: NAD 1983 UTM Zone 17N
  2. Base features produced under license with the Ontario Ministry of Natural Resources and Forestry © Queen's Printer for Ontario, 2019; © Essex Region Conservation Authority, 2019.

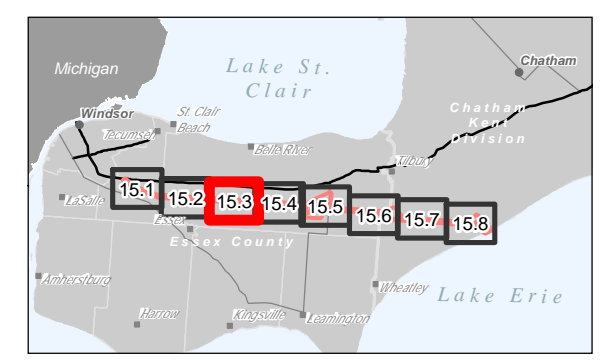

Project Location: County of Essex and the Municipality of Chatham-Kent  
 Prepared by PW on 2019-07-16  
 Technical Review by ST on 2019-05-06

Client/Project: ENBRIDGE GAS INC.  
 WINDSOR LINE REPLACEMENT

Figure No.: 15.3

Title: Cultural Heritage Resources

\\cd1220402\01609\archive\160961289\03\_data\gis\cad\gis\mxd\assessment\report\_figures\enbridge\appendix\_c\160961289\_er\_appendix\_c\_fig15\_Cultural\_Heritage\_Resources.mxd  
 Revised: 2019-07-16 By: pwnosel

Disclaimer: Stantec assumes no responsibility for data supplied in electronic format. The recipient accepts full responsibility for verifying the accuracy and completeness of the data. The recipient releases Stantec, its officers, employees, consultants and agents, from any and all claims arising in any way from the content or provision of the data.





Legend

- Study Area
- Cultural Heritage Study Area
- Identified Heritage Resource
- Existing Enbridge Gas Station
- Proposed Valve Station
- Preferred Route
- Proposed Easement
- Temporary Land Use
- Existing Pipeline Proposed for Decommissioning
- Watercourse (Permanent)
- Municipal Boundary, Upper
- Municipal Boundary, Lower
- Waterbody
- Wooded Area

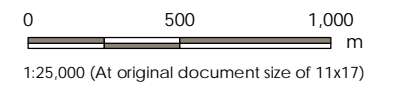

- Notes
1. Coordinate System: NAD 1983 UTM Zone 17N
  2. Base features produced under license with the Ontario Ministry of Natural Resources and Forestry © Queen's Printer for Ontario, 2019; © Essex Region Conservation Authority, 2019.

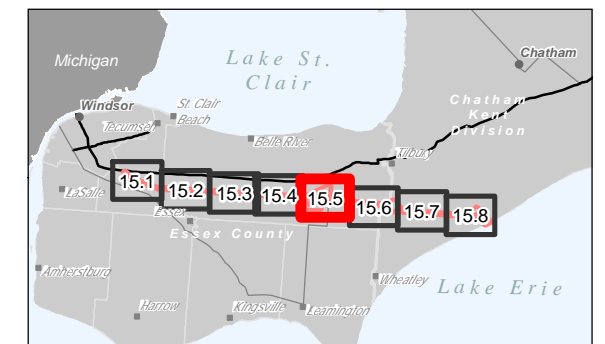

Project Location: 160961289 REVA  
 County of Essex and the Municipality of Chatham-Kent  
 Prepared by PW on 2019-07-16  
 Technical Review by ST on 2019-05-06

Client/Project: ENBRIDGE GAS INC.  
 WINDSOR LINE REPLACEMENT

Figure No.: 15.5  
 Title: Cultural Heritage Resources

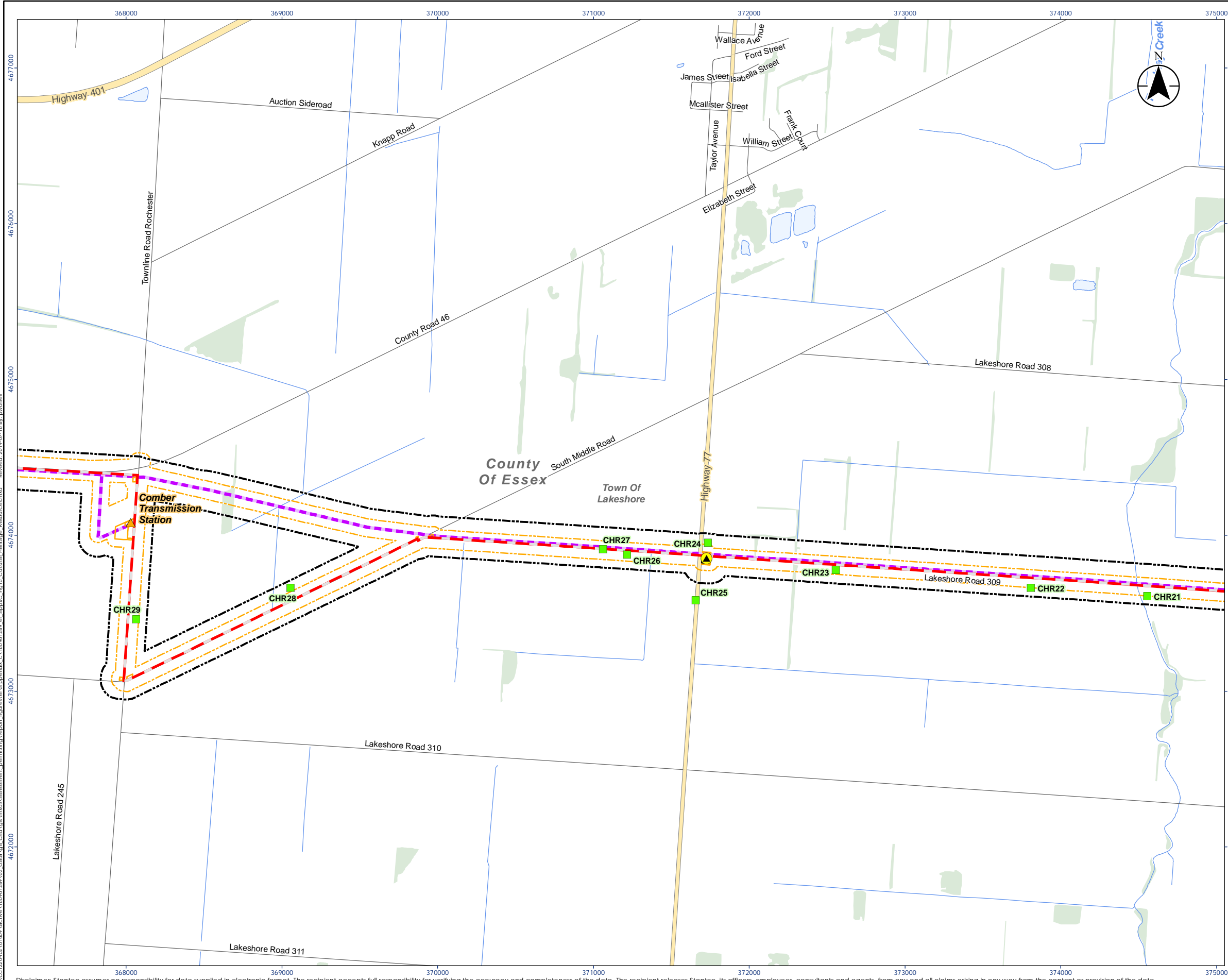

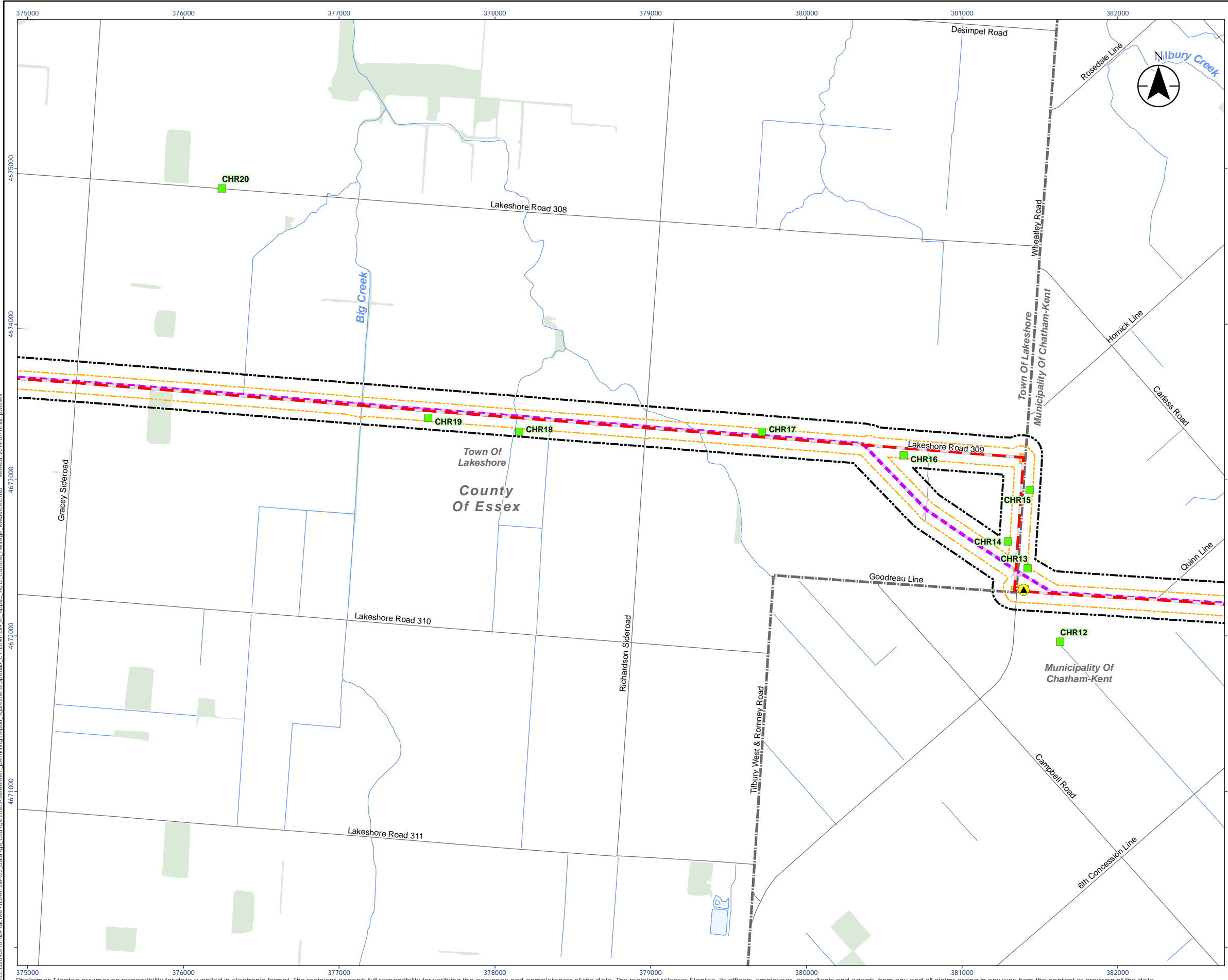

- Legend**
- Study Area
  - Cultural Heritage Study Area
  - Identified Heritage Resource
  - ▲ Proposed Valve Station
  - Preferred Route
  - Proposed Easement
  - Temporary Land Use
  - Existing Pipeline Proposed for Decommissioning
  - Watercourse (Permanent)
  - Municipal Boundary, Upper
  - Municipal Boundary, Lower
  - Waterbody
  - Wooded Area

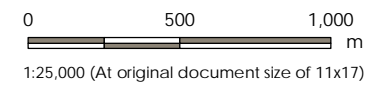

- Notes**
1. Coordinate System: NAD 1983 UTM Zone 17N
  2. Base features produced under license with the Ontario Ministry of Natural Resources and Forestry © Queen's Printer for Ontario, 2019; © Essex Region Conservation Authority, 2019.

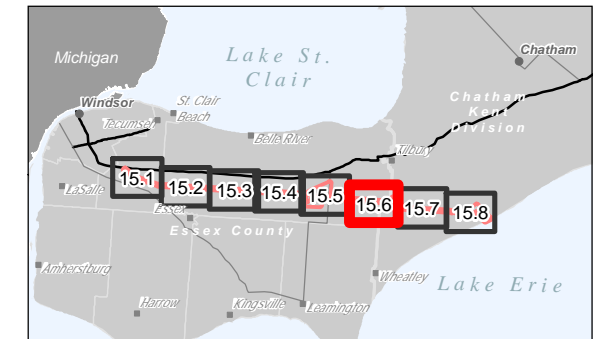

Project Location: County of Essex and the Municipality of Chatham-Kent  
 Prepared by PW on 2019-07-16  
 Technical Review by ST on 2019-05-06

Client/Project: ENBRIDGE GAS INC. WINDSOR LINE REPLACEMENT

Figure No.: 15.6

Title: Cultural Heritage Resources

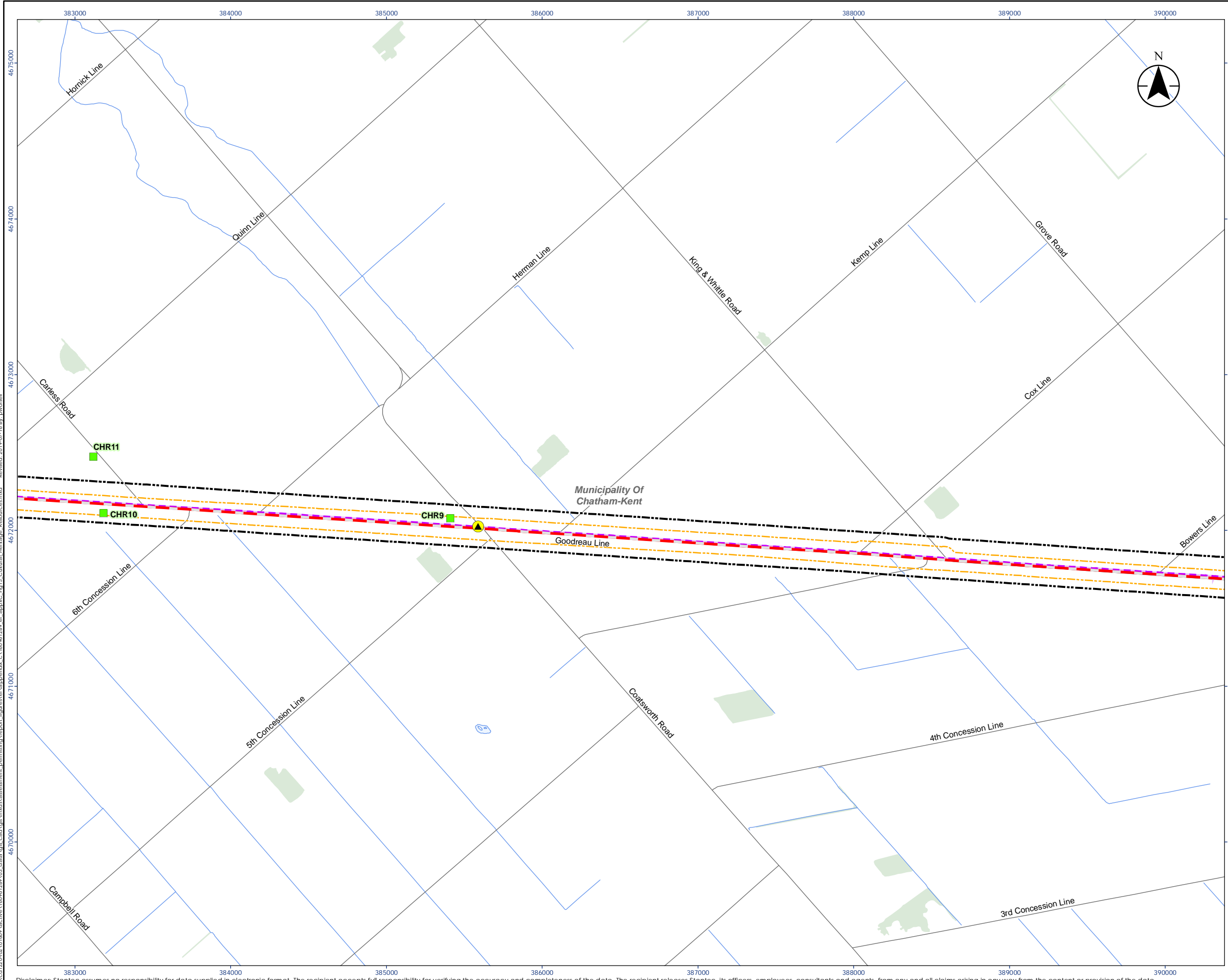

- Legend**
- Study Area
  - Cultural Heritage Study Area
  - Identified Heritage Resource
  - Proposed Valve Station
  - Preferred Route
  - Existing Pipeline Proposed for Decommissioning
  - Watercourse (Permanent)
  - Municipal Boundary, Lower
  - Waterbody
  - Wooded Area

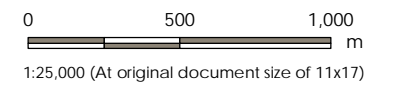

- Notes**
1. Coordinate System: NAD 1983 UTM Zone 17N
  2. Base features produced under license with the Ontario Ministry of Natural Resources and Forestry © Queen's Printer for Ontario, 2019; © Essex Region Conservation Authority, 2019.

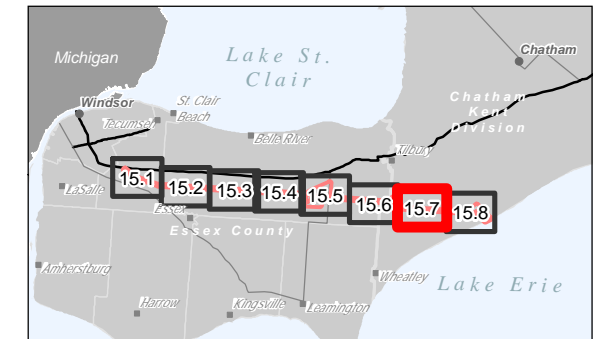

Project Location: 160961289 REVA  
 County of Essex and the Municipality of Chatham-Kent  
 Prepared by PW on 2019-07-16  
 Technical Review by ST on 2019-05-06

Client/Project: ENBRIDGE GAS INC.  
 WINDSOR LINE REPLACEMENT

Figure No.: 15.7

Title: Cultural Heritage Resources



- Legend**
- Study Area
  - Cultural Heritage Study Area
  - Identified Heritage Resource
  - Existing Enbridge Gas Station
  - Preferred Route
  - Temporary Land Use
  - Existing Pipeline Proposed for Decommissioning
  - Watercourse (Permanent)
  - Municipal Boundary, Lower
  - Waterbody
  - Wooded Area

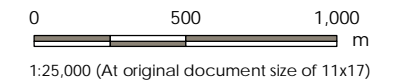

- Notes**
1. Coordinate System: NAD 1983 UTM Zone 17N
  2. Base features produced under license with the Ontario Ministry of Natural Resources and Forestry © Queen's Printer for Ontario, 2019; © Essex Region Conservation Authority, 2019.

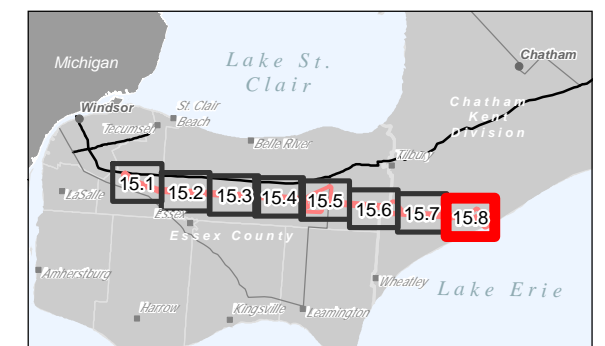

Project Location: County of Essex and the Municipality of Chatham-Kent  
 Prepared by PW on 2019-07-16  
 Technical Review by ST on 2019-05-06  
 160961289 REVA

Client/Project: ENBRIDGE GAS INC.  
 WINDSOR LINE REPLACEMENT

Figure No. 15.8

Title: Cultural Heritage Resources

