

**PLAN OF PROPOSED WELL**  
**LOT 20**  
**CONCESSION 10**  
 GEOGRAPHIC TOWNSHIP OF MOORE  
 TOWNSHIP OF ST. CLAIR  
 COUNTY OF LAMBTON

SCALE 1:5000

NOTE (WELL SITE) CO-ORDINATES  
 LATITUDE N.42°52'57.285" LONGITUDE W.82°22'44.769"  
 U.T.M. N.4 748 698.00 E.387 377.00

WELL NAME  
 TC 9H (HORIZ. # 2) - MOORE - 4 - 20 - 10

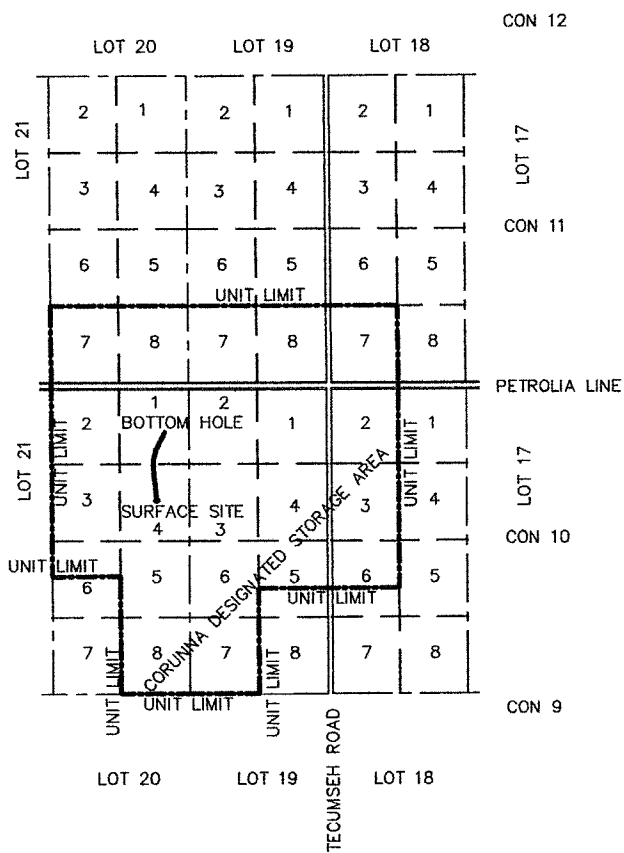

--- DENOTES  
 EXISTING DESIGNATED STORAGE AREA

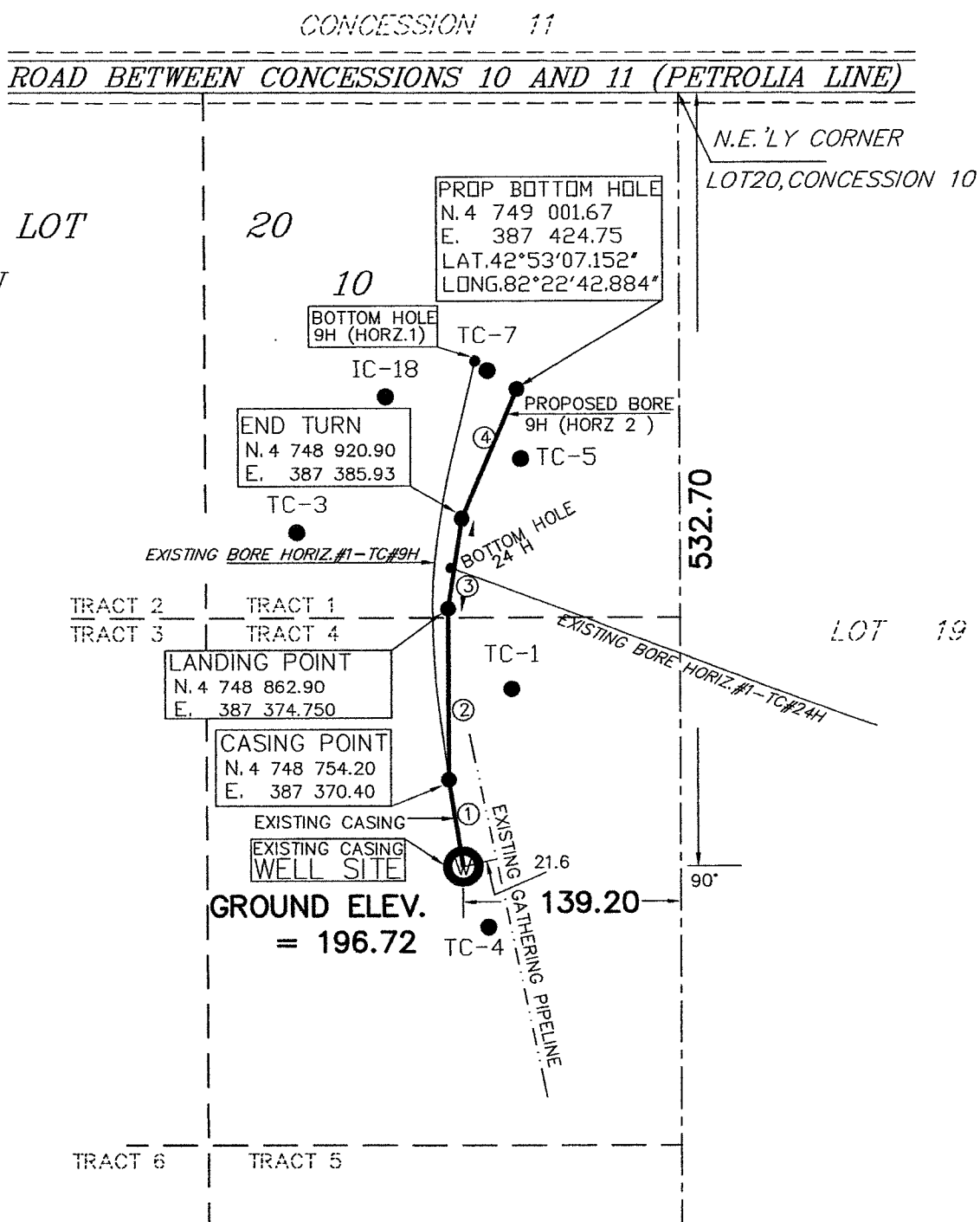

**LEGEND FOR BORES**  
**AZIMUTHS AND DISTANCES**

TRUE NORTH DIST.  
 AZIMUTH

- 1 354°14'20" 56.55 (CASING POINT)
- 2 3°13'50" 108.83 (LANDING POINT)
- 3 11°51'10" 59.10
- 4 26°36'30" 89.62 (BOTTOM HOLE)

NOTE GEODETIC HORIZONTAL CONTROL  
 U.T.M. CO-ORDINATES ARE GEODETIC (DATUM NAD 83  
 ORIGINAL) AND REFERRED TO MONUMENTS  
 No.S 693749 AND 693767

NOTE METRIC  
 DISTANCES SHOWN ON THIS PLAN ARE IN METERS AND  
 CAN BE CONVERTED TO FEET BY DIVIDING BY 0.3048

PREPARED BY  
**BRISCO AND O'ROURKE**  
 SERVING THE PETROLEUM INDUSTRY  
 THROUGHOUT ONTARIO  
 WELLS, CONSTRUCTION AND TECHNICAL SURVEYING  
 DIGITAL MAPPING  
 LAND AND LEASE SURVEYS

OFFICE (519) 351-5073  
 CELL (519) 401-5073  
 FAX (519) 351-3119  
 P.O. BOX 327 - N7M-5K4  
 CHATHAM, ONTARIO

NOTE BENCH MARK  
 ELEVATIONS ARE REFERRED TO GEODETIC DATUM AND  
 REFERENCE BENCH MARK BEING  
 NO. 81U138 SARNIA  
 ELEVATION = 180.512

PREPARED FOR  
**ENBRIDGE GAS DISTRIBUTION INC.**

FILE NO. 14-5068

PLAN NO. ENB6842.DWG

OCT. 12, 2016

TIMOTHY J. O'ROURKE C.S.T. A.C.E.T.

AUTHORIZED BY THE MINISTER OF NATURAL RESOURCES  
 UNDER THE PETROLEUM RESOURCES ACT OF ONTARIO